Doe-Wah-Jack 1955

DO NOT
REMOVE FROM
LIBRARY

Beverly Morton

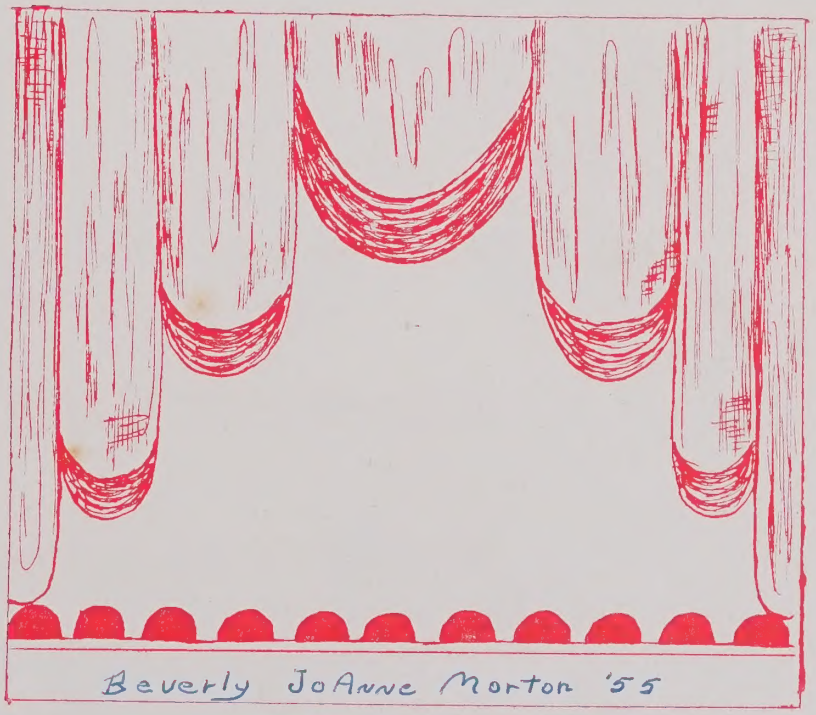

Curtain Going Up . . .

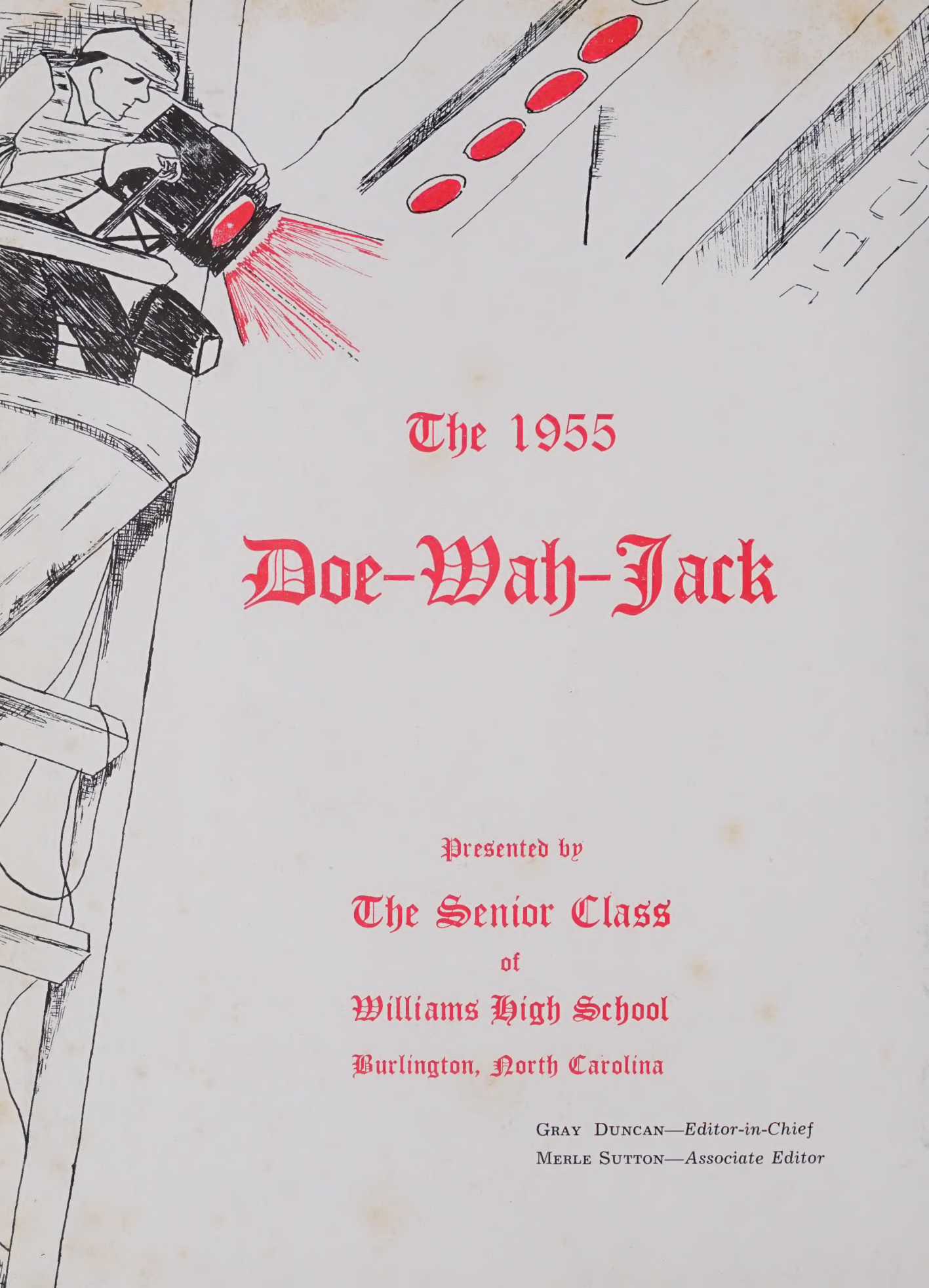

The 1955

Doe-Wah-Jack

Presented by

The Senior Class

of

Williams High School

Burlington, North Carolina

GRAY DUNCAN—*Editor-in-Chief*

MERLE SUTTON—*Associate Editor*

Drama
Unfolds
at
W. H. S.

1954 Student Season Ticket 1955

The Williams High Players

Estab. Pr. $1.50
Fed. Tax ..... .30

TOTAL $1.80

No. 55

If lost, ticket cannot be replaced without additional payment.

1 2 3 4 5 6 7 8 9

Foreword . . .

Night and day, winter and summer, each of us plays a part in Life's eternal drama. In the pages of this book we, the 1955 Doe-Wah-Jack staff, seek to unfold the record of one year of this drama at Williams High School—a year of work and play to be kept for all time in the memory of Williams' High students. . . . Here is your student ticket. We sincerely hope you will enjoy this, your 1954-'55 year of drama.

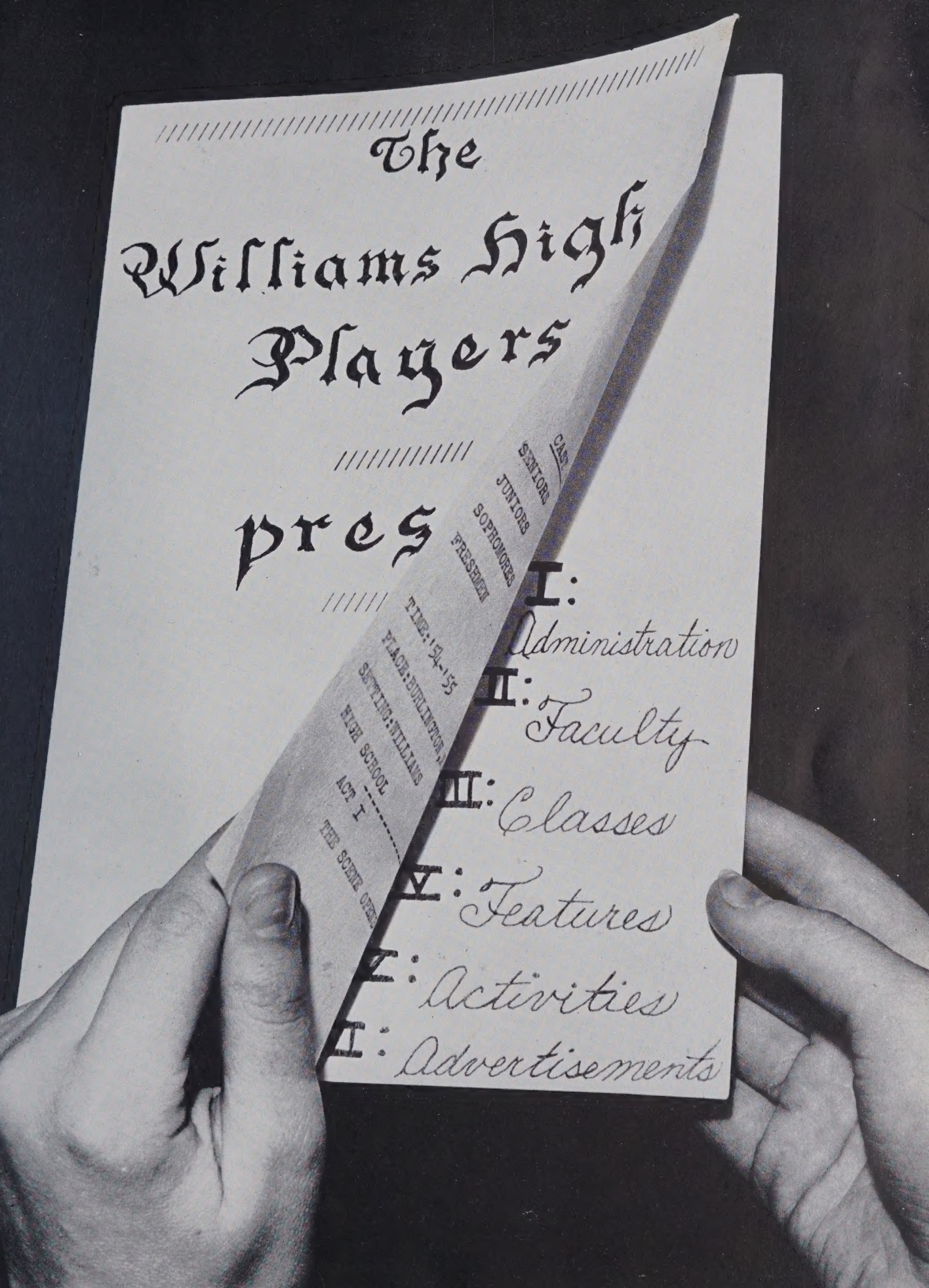
The
Williams High
Players
presents
CAST
SENIORS
JUNIORS
SOPHOMORES
FRESHMEN
TIME: 1954-1955
PLACE: BURLINGTON, VT.
SETTING: WILLIAMS
HIGH SCHOOL
ACT I
THE SCENE OPENS
I: Administration
II: Faculty
III: Classes
IV: Features
V: Activities
VI: Advertisements

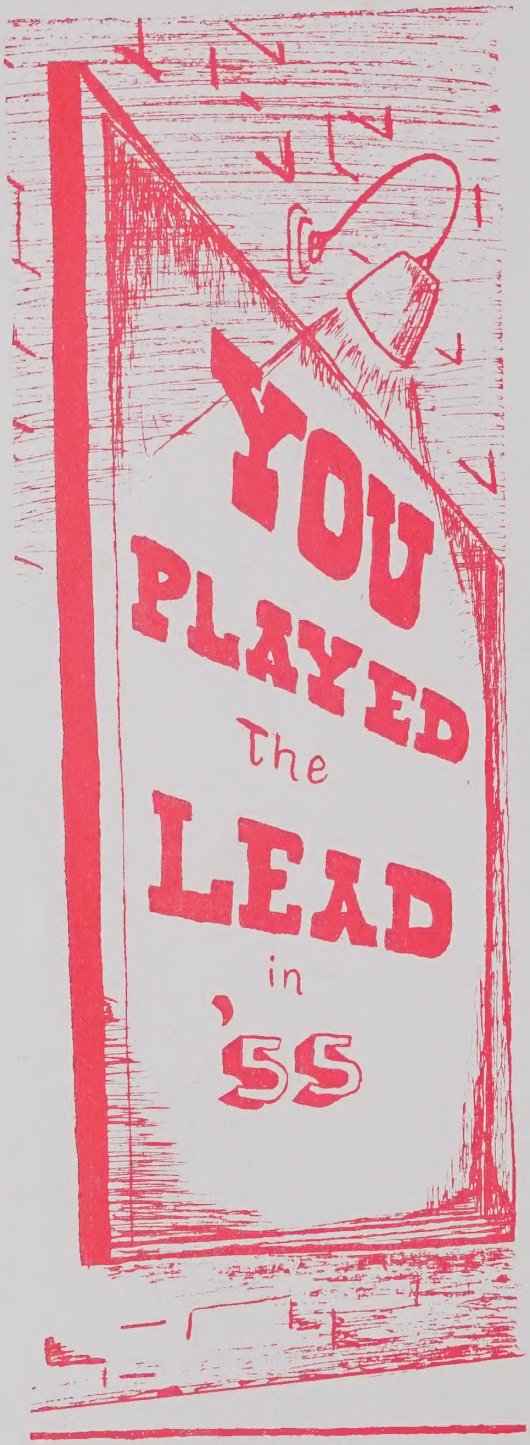

"Madame" Hunter

She has achieved success who has lived well, laughed often, and loved much; who has gained the respect of intelligent men and the love of little children; who has always looked for the best in others; given the best she had; and who has accomplished her task. To one whose life is an inspiration—we lovingly dedicate this, our 1955 Doe-Wah-Jack, to Mrs. J. Allen Hunter.

Produced and Directed by . . .

The many administration problems of our large and complex high school are ably directed by our principal, Mr. Linnemann. With his ability to foresee and control them, we have completed a perfect year of drama.

Our year of drama is produced by the Board of Education, who through tireless efforts keep our school running smoothly. This board is composed of: T. H. Traynham, Mrs. A. T. Glenn, J. D. Strader, Dr. H. V. Murray, W. L. Shoffner, Walter M. Williams, Dr. L. E. Spikes. (Not pictured is C. M. Euliss.)

Our Administration Staff, also a producer, helps us to maintain an ideal school through efficient management. These guiding members are:

Front row, left to right: Mrs. Prue Edwards, Visiting Teacher; Mrs. Lee Barham, Supervisor of Cafeterias; Dr. L. E. Spikes, Supt. of Schools; Mrs. Frances Dawson, Vocational Supervisor. *Second row:* Miss Estelle McClees, Audio-Visual Supervisor; Mr. Paul Lentz, Business Manager; Mr. Harvey Newlin, Assistant to the Superintendent; Miss Eva Wiseman, Supervisor of Music; Mrs. Hazel Strickland, Supervisor of Instruction.

Stage Hands

No words can express our gratitude to Mr. Sam Yarborough whose readiness to help never ceases. He is always found keeping our props in perfect condition.

Best of luck
Sam

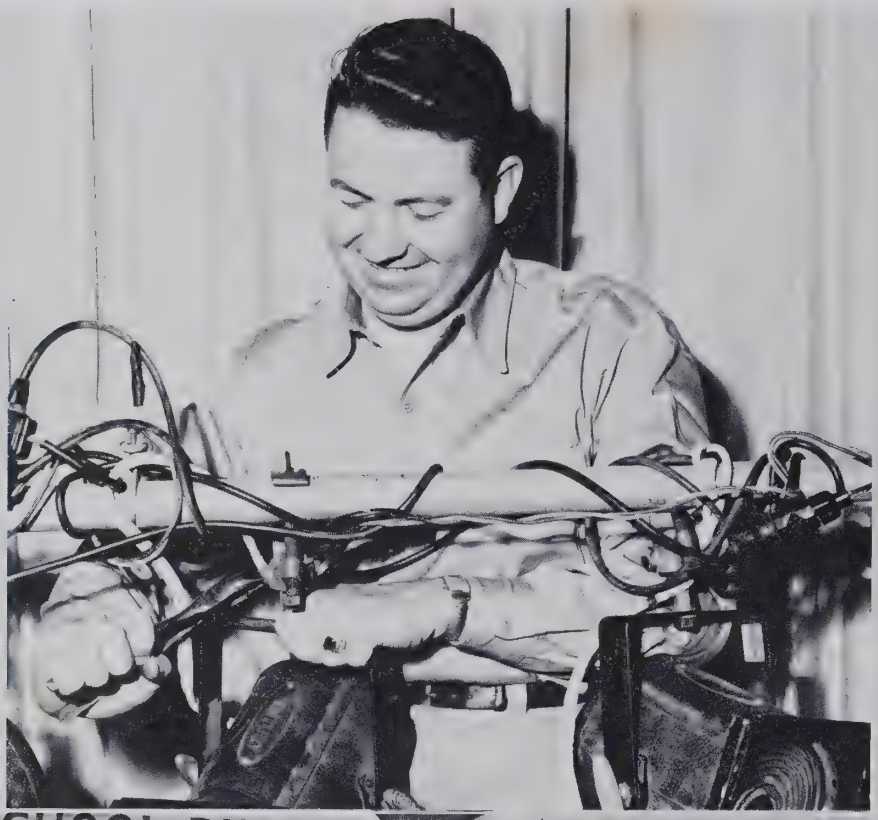

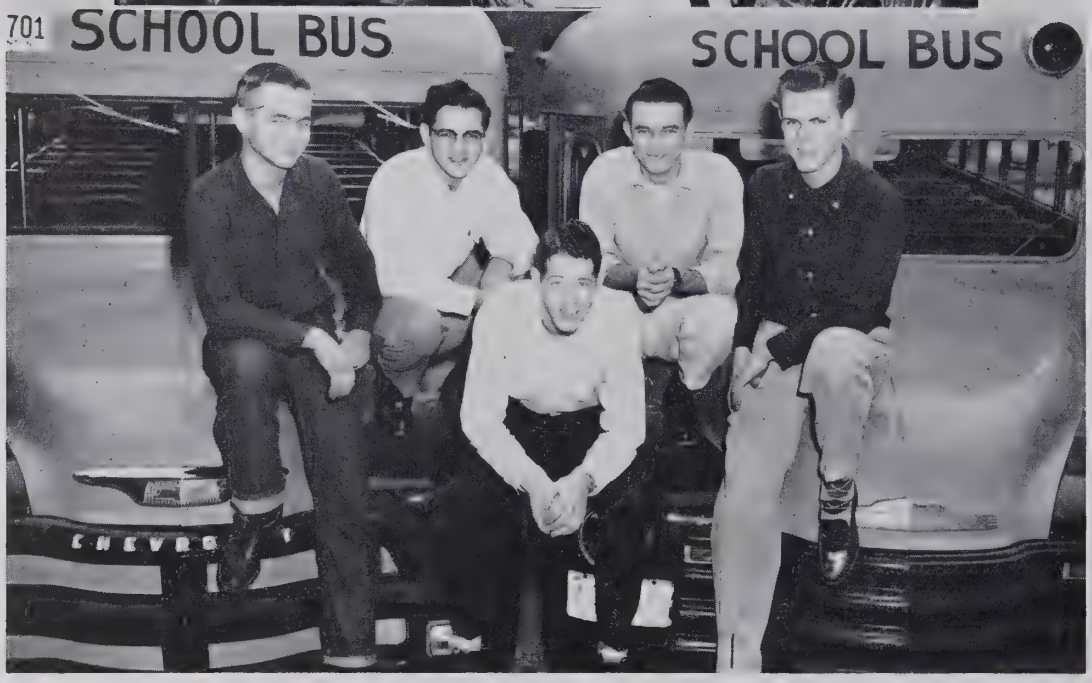

These efficient boys supply part of our cast with transportation to and from our theatre. They are always there on time unless the bus is unavoidably detained. The Bus Drivers are: *Left to right,* Shaw, Beard, Cheek, Crutchfield, Allison.

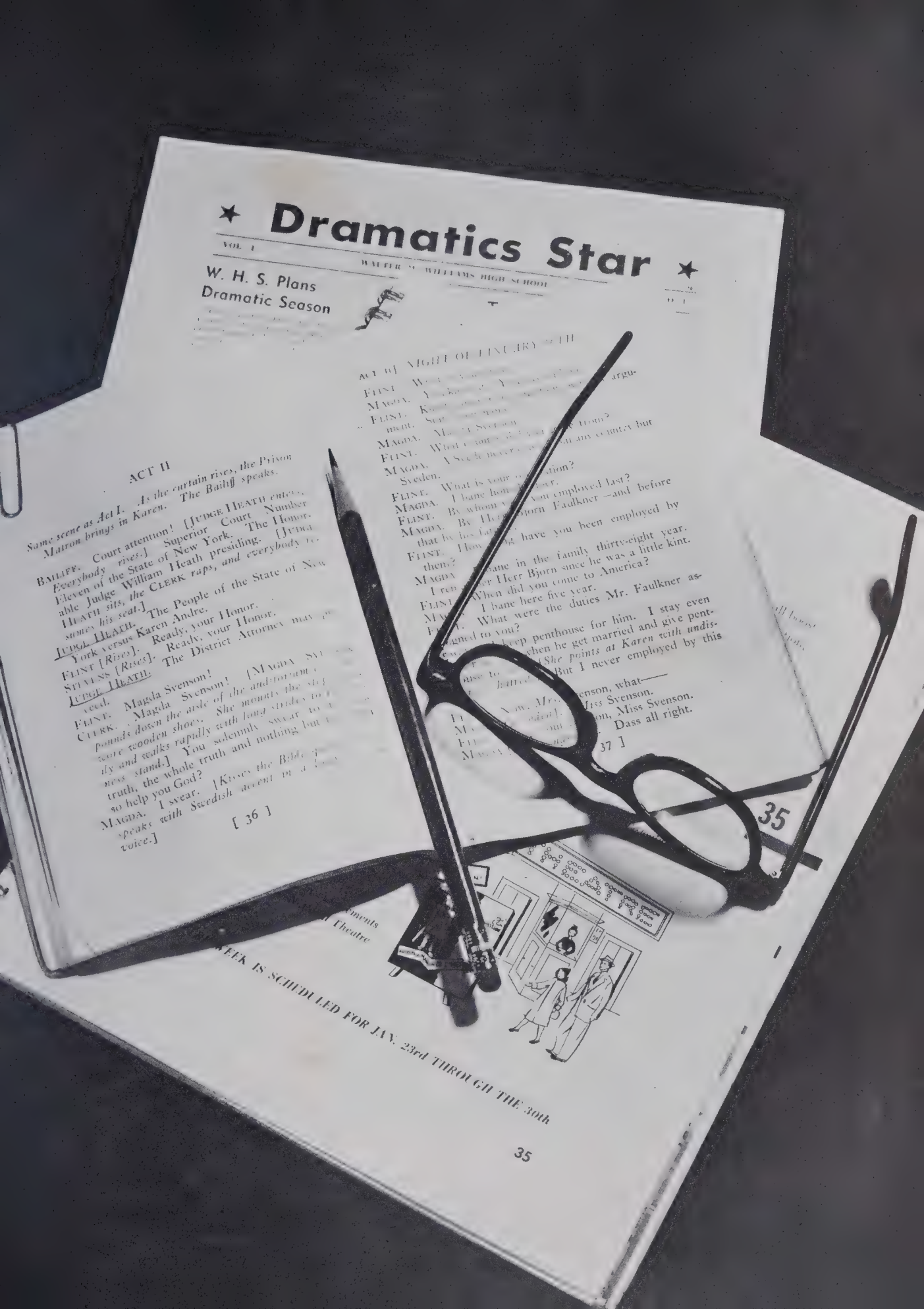

★ Dramatics Star ★

VOL. I — WALTER C. WILLIAMS HIGH SCHOOL

W. H. S. Plans Dramatic Season

ACT II

Same scene as Act I. As the curtain rises, the Prison Matron brings in Karen. The Bailiff speaks.

BAILIFF. Court attention! [JUDGE HEATH enters. *Everybody rises.*] Superior Court. Number Eleven of the State of New York. The Honorable Judge William Heath presiding. [JUDGE HEATH *sits, the* CLERK *raps, and everybody resumes his seat.*]

JUDGE HEATH. The People of the State of New York versus Karen Andre.

FLINT [*Rises*]. Ready, your Honor.

STEVENS [*Rises*]. Ready, your Honor.

JUDGE HEATH. The District Attorney may proceed.

FLINT. Magda Svenson! [MAGDA SVENSON *comes down the aisle of the auditorium clomping wooden shoes. She mounts the stage briskly and walks rapidly with long strides to the witness stand.*] You solemnly swear to tell the truth, the whole truth and nothing but the truth, so help you God?

MAGDA. I swear. [*Raises the Bible and speaks with Swedish accent in a loud voice.*]

[36]

ACT II] NIGHT OF JANUARY 26TH

FLINT. W[illegible] argument.

MAGDA. Y[illegible]

FLINT. K[illegible] ment. S[illegible]

MAGDA. M[illegible] Svenson.

FLINT. What [illegible] from?

MAGDA. I Sveden. [illegible] many country but Sveden.

FLINT. What is your occupation?

MAGDA. I bane housekeeper.

FLINT. By whom were you employed last?

MAGDA. By Herr Bjorn Faulkner—and before that by his father.

FLINT. How [illegible] have you been employed by them?

MAGDA. I bane in the family thirty-eight year. I remember Herr Bjorn since he was a little kint.

FLINT. When did you come to America?

MAGDA. I bane here five year.

FLINT. What were the duties Mr. Faulkner assigned to you?

MAGDA. [illegible] keep penthouse for him. I stay even [illegible] when he get married and give penthouse to [illegible] [*She points at Karen with undisguised hatred.*] But I never employed by this [illegible]

FLINT. Now, Mrs. [illegible]enson, what——

MAGDA. [illegible] Miss Svenson.

FLINT. [illegible]on, Miss Svenson.

MAGDA. [illegible] Dass all right.

[37]

35

WEEK IS SCHEDULED FOR JAN. 23rd THROUGH THE 30th

35

Critics

FRED ALBRIGHT
A.B., Elon; M.A., U.N.C
Diversified Occupations

RENA M. BATEMAN
A.B., M.A., E.C.C.
Business Education

JOE BLANKS, JR.
A.B., Elon; M.A., U.N.C.
History

EUGENE BONDURANT
A.B., Duke
Mathematics

BEN BOWLES
E.C.C.
Driver Education Instructor

ELISABETH ANN BOWLES
A.B., W.C.U.N.C.
English; Adviser, Senior Tri-Hi-Y

MRS. CLIFTON BRADFORD
A.B., Columbia; M.A., U.N.C.
Social Science

EDITH BRANNOCK
A.B., Elon
Home Economics

JULIAN C. BURROUGHS, JR.
B.A., Wake Forest
History, Dramatics, Speech; Adviser Dramatic Club

MRS. LUTHER BYRD
A.B., U.N.C.
French, English; Adviser Jr. Class

RICHARD M. CASEY
A.B., Elon
Distributive Education

JAMES M. COLE
B.S., M.Ed., Conservatory, University of Cincinnati
Band

BETTIE J. DOUGHERTY
B.S., E.C.C.
Assistant Librarian

MRS. MURRAY DOWNS
A.B., W.C.U.N.C.; M.A., Duke;
English

MRS. TOM DULA
A.B., E.C.C.; M.Ed., Duke
English; Adviser Scribbler's Club, N. F. L.

THELMA C. EDWARDS
A.B., Guilford; M.A., Duke
English; Adviser, Junior Tri-Hi-Y

MRS. JACK FAUCETTE
A.B., U.N.C.; M.A., U.N.C.
English

MRS. JAMES A. GEROW
A.B., Meredith; M.A., U.N.C.
Latin, English; Adviser Keyettes

LUCY GLENN GILL
A.B., Meredith; M.A., Wake Forest
Latin

MRS. J. L. GREEN
B.S., Wake Forest
Mathematics, Science; Adviser Civinettes

HELEN HARKEY
A.B., E.C.C.
English; Adviser Debating Club, Debating Team

MARY DEAN HEDRICK
B.S.S.A., W.C.U.N.C.
Business Education

STAN HUFFMAN
A.B., Marshall
Physical Ed.; Head Football Coach

MRS. J. ALLEN HUNTER
A.B., Bethany; M.A., Duke; Certificat University Grenoble
French; Adviser Senior Class, DOE-WAH-JACK, *Le Cercle Français*

Critics

RENA MAUDE ISELEY
A.B., Elon; M.A., A.S.T.C.
Biology; Adviser F.T.A., Barker

MILDRED KICHLINE
A.B., Meredith
Bible; Adviser Bible Club

MRS. VANCE LATTA
A.B., W.C.U.N.C., M.A., Cornell Univ.
History

FRANK E. LITAKER
A.B., U.N.C.; M.A., U.N.C.
English, Journalism

FRED J. MILLER
A.B., M.A., Duke
History
Head Baseball Coach; Ass't. Football, Basketball Coach

MILDRED MURRELL
A.B., Duke; M.A., U.N.C.
English; Adviser National Honor Society, Girls' Adviser

SARAH LEE PATRAM
A.B., Bridgewater College; B.S., Hospital School of Nursing; B.S. Nursing Ed., U. of Va.
Practical Nursing

FLANGIE PIVER
B.S., Peabody
Biology; Adviser Young Life Christian Club

MRS. W. A. POOVEY
A.B., Lenoir-Rhyne
Mathematics

W. A. POOVEY
A.B., Lenoir-Rhyne; M.Ed., U.N.C.
Mathematics; Adviser Monogram Club

MRS. HELEN POPE
A.B., E.C.C.
Home Economics

MRS. HENRY RAMSEUR
A.B., Meredith College
General Science

MARY LESLIE ROBERTSON
B.S.S.A., W.C.U.N.C.
Business Education

MRS. BRINSON ROUSE
A.B., Elon
Home Economics

DAVID K. SCARBOROUGH
A.B., Duke
General Mathematics; Jr. High Football, Varsity Basketball Coach

JAMES C. SCRUGGS
Gardner-Webb Junior College; B.S., W.C.C., M.A., A.S.T.C.
Social Studies

DEARL R. SEELINGER
A.B., M.A., Marshall
Social Science; Adviser Senior Hi-Y; Boys' Adviser, Student Council
Football Line Coach

MRS. JOSEPH R. STILL
A.B., College of Puget Sound
Glee Club, Orchestra

JOSEPH R. STILL
A.B., Emory and Henry; M.A., Peabody
Band, Glee Club

RUTH STONE
A.B., W.C.U.N.C., M.S.L., U.N.C.
Librarian; Adviser Library Club

MARY TAYLOR
A.B., W.C.U.N.C.
Mathematics; Adviser Sophomore Class

HARRY H. THOMAS
B.S., College of the Ozarks; M.A., E.C.C.
Science; Adviser Science Club, Jr. Exchange

MARIE TYSON
A.B., W.C.U.N.C.
English; Adviser Sophomore Tri-Hi-Y, Freshman Class

CLAUDE WALKER
A.B., Elon
Mathematics; Adviser Key Club, Jr. Class

"Day of Days"

1. Sleeping Beauty! 2. Comfy, I Hope. 3. Glamor Boys! 4. How's your temperature? 5. Cheers! 6. Easy Life. 7. Troubles, Girls? 8. Cards. For dinner! 9. Lover Boys. 10. Outside the Prison Doors.

The first class to complete four years at W. H. S., the Seniors conclude . . . "The Last Mile"

Hanford Hockaday Robertson Miles

President.....JERRY ROBERTSON
Vice-President.....BARBARA MILES
Secretary.....MYRNA HOCKADAY
Treasurer.....LON HANFORD

Color

Red and White

Motto

"Not For Self, But For All."

Flower

Red Rose

Congratulations to Johnny Toumaras, who, with a 96 average is the valedictorian of the class of '55, and to Nancy Apple, who with a 95.7 average is the salutatorian.

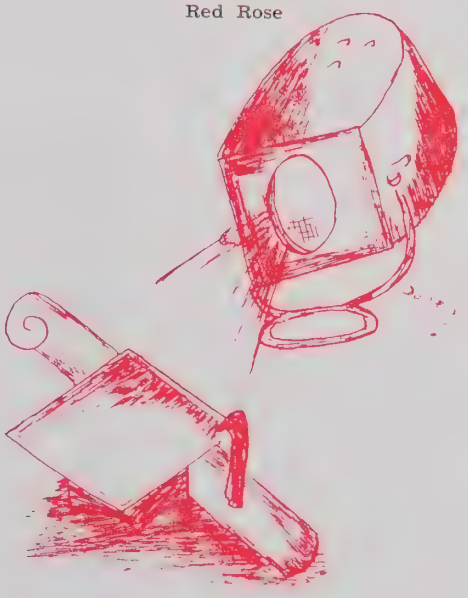

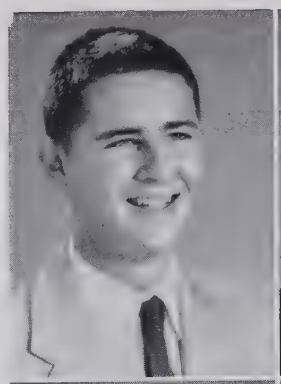

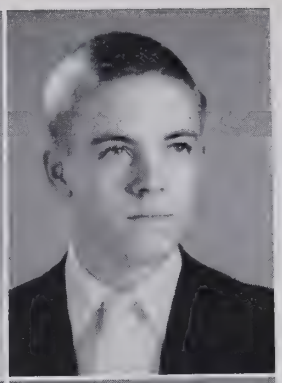

EDWIN ABERCROMBIE
"Zombie"
"He is happy who knoweth not himself to be otherwise."
Cercle Français.

DONALD LEWIS ADAMS
"Donnie"
" 'Tis virtue and not birth, that makes us noble; great actions speak great minds and such should govern."
Marshal 3; Pres. Homeroom 3; Student Gov't. 3; V.-Pres. Homeroom 4; Booster's Club 4; V.-Pres. Junior Class; C.S.P.A. 3; Ass't. Adv. Mgr. DOE-WAH-JACK 4; V.-Pres. Hi-Y 4; Bible Club 4; Golf 3; Jr. Civitan Club 3, 4; National Honor Society 3, Pres. 4; Del. Interstate Hi-Y Conf. 4; Quill and Scroll 4; Superlative; Cercle Français; Giftorian.

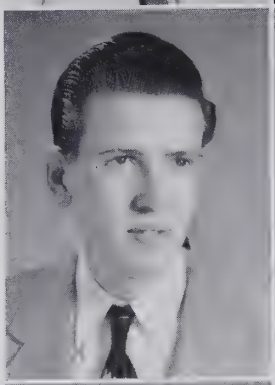

FRED AGNER
"Smiley"
"Not too serious, not too gay, but a rare good fellow when it comes to play."
D. E. Club 4.

JANICE MARLENE ALFORD
"Jan"
"A face with gladness overspread, soft smiles by human kindness bred."
Bible Club 3, 4; Booster's Club 3, 4; Debating Club 4; Glee Club 3; F.T.A. 4; Tri-Hi-Y 4; Cercle Français.

MARVIN TOMMY ALLEN
"Tommy"
"Take it easy, have your fun; let the old world flicker on."
Booster's Club 3, 4; Sr. Hi-Y 4; Tennis 3, 4.

REBECCA CAROL ALLRED
"Carol"
"Of all her parts, her eyes express the sweetest kind of bashfulness."
Glee Club 3; Booster's Club 4; Cercle Français.

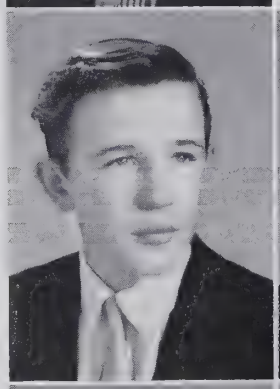

WILLIAM FRANKLIN ANDREWS
"Frank"
"His joys are as deep as the ocean."
D. E. 3, 4.

DOROTHY RAY APPLE
"Dottie"
"The voice so sweet, the word so fair, as some soft chime had stroked the air."
Bible Club 3, 4; Booster's Club 3, 4; Tri-Hi-Y 3; Dramatic Club 3, 4; Debating Club 3, 4; Glee Club 3; F.T.A. 3, Songleader 4; National Honor Society 3, 4; Tri-Hi-Y 4.

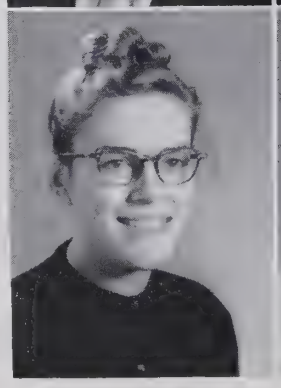

NANCY LOU APPLE
"Nancy"
"And still they looked, and still their wonder grew—how one blonde head could carry all she knew."
National Honor Society 3, 4; Proofreader *Barker* 4; Dev. Chr. Homeroom 3; Booster's Club 4: Superlative; Salutatorian; Quill and Scroll 4.

HENRY FOUST ATWATER
"Henry"
"Better to be small and shine, than to be large and cast a shadow."
V.-Pres. Homeroom 3; Booster's Club 3, 4; Track 3, 4; Hi-Y 4; Jr. Exchange Club 4.

Mile"

JANE IRIS BAILEY
"Janie Bug"
"Her air, her manner, and neat attire; Jane's a girl whom we all admire."
National Honor Society 3, 4; Ass't. Art Ed. DOE-WAH-JACK 4, Jr. Ass't. 3; Red Cross Rep. 3; Dev. Chr. Bible Club 4; F.T.A. 3, Treas. 4; C.S.P.A. 3; Booster's Club 3, 4; Young Life Christian Club 3; Tri-Hi-Y 4; Homecoming Sponsor 4; Quill and Scroll 4; Cercle Français.

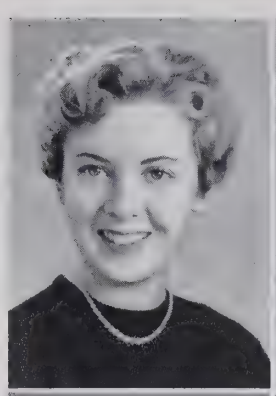

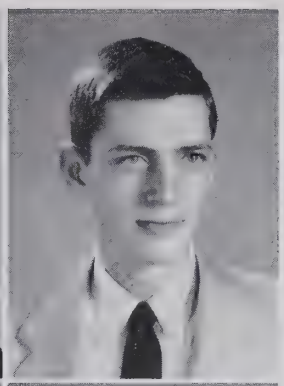

JOHN DENVER BALL
"John"
"An honest man's the noblest work of God."
Hi-Y 4; Booster's Club 4; Owl Club 3; Jr. Exchange Club 3, Dev. Chr. 4.

ODELL WAYNE BEARD
"Weard"
"Good humor teaches fun to last, makes new friends and keeps those of the past."
School Bus Driver 3, 4; Glee Club 3, 4; Booster's Club 4; Cercle Français.

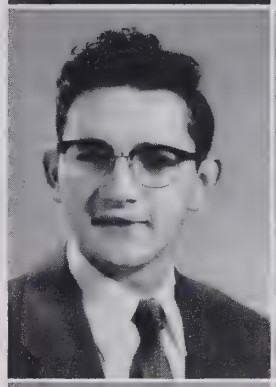

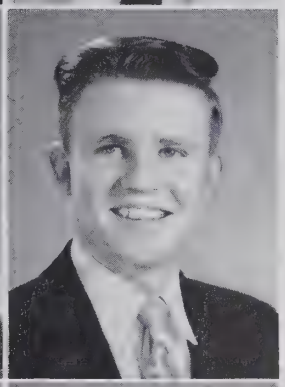

PHILLIP GLEN BERRY
"Little Hoot"
"As crazy as Dopey, as cute as Doc, as mean as Grumpy, but a good old sock."
Band 3, 4; Jr. Civitan 4; Debating Club 4; Booster's Club 4; Glee Club 3; Cercle Français.

LYNWOOD BLACKWELL
"Lynwood"
"When hearts are true, few words will do."

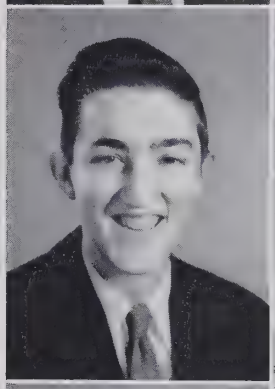

SHERWIN BLACKWELL
"Blackie"
"A man diligent in business shall stand before kings."
Booster's Club 3, 4; Sec. Homeroom 3.

JOAN MARIE BLYTHE
"Joanie"
"The hand that hath made you fair hath made you good."
Glee Club 3; Booster's Club 3, 4; Tri-Hi-Y 3; Debating Club 3, 4; F.T.A. 3, Historian 4; Scribbler's Club, 4; Bible Club 4; *Barker* Reporter 3, Adv. Mgr. 4; Homecoming Sponsor 4; Cercle Français.

JERRY DAVID BOGGS
"Boggs"
"Take everyone's advice and do as you please."
Booster's Club 3, 4; Cercle Français.

JOYCE ANN BOLDEN
"Joyce"
"Be always as merry as ever you can, for no one delights in a sorrowful man."
Glee Club 3; Booster's Club 3; D. E. Club 4.

REBECCA KAY BOONE
"Little Boone"
"Pretty, sweet, gay, and kind; a treasure rare and hard to find."
Keyettes 3, 4; Treas. Junior Class 3; Homeroom Treas. 3, V.-Pres. 4; *Barker* Reporter 3, Society Ed. 4; Booster's Club 4; C.S.P.A. 3; Glee Club 3; Quill and Scroll 4.

SANDRA JEAN BOONE
"Boonie"
"Swift to hear, slow to speak, slow to wrath."
Glee Club 3; Bible Club 3, 4; Sec. Homeroom 4; Booster's Club 3, 4; F.T.A. 4; Debating Club 3; Cercle Français.

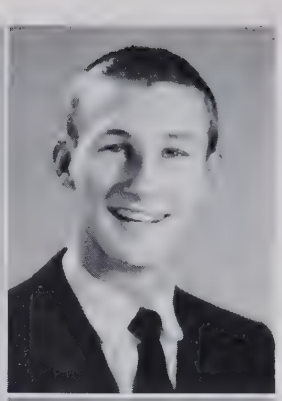

ROBERT ARNOLD BOSWELL
"Bobby"
"The world would be mine if I just had time to take care of it."
Monogram Club 3, 4; Jr. Exchange Club 3, 4; Glee Club 4; Owl Club 3; Football 3, 4; Baseball 4; Sec. Homeroom 3; Hi-Y 4; Superlative.

EUNICE JANET BOWLING
"Eunice"
"She's quiet and honest all the while; she's always hidden behind a smile."
Booster's Club 3, 4

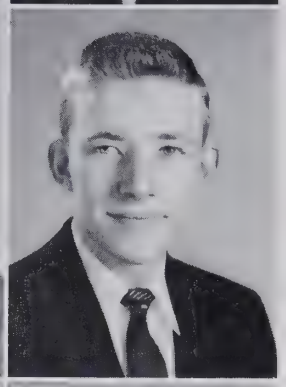

WALTER EUGENE BRADLEY
"Walter"
"Happy as a lark, sublime in his art; smiling from the start, he wins every heart."
Key Club 3, 4; Booster's Club 3, 4; Hi-Y; Treas. Homeroom 3; Cercle Français; Superlative.

BETTY JEAN BRADSHER
"Betty"
"Where thoughts serenely sweet express; how pure, how dear their dwelling place."
D. E. Club 3, 4; V.-Pres. Homeroom 4.

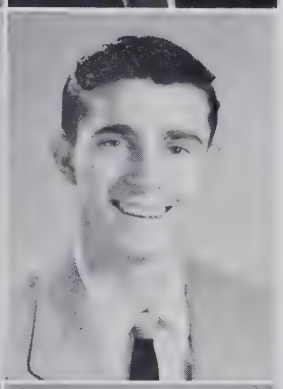

BOBBY W. BRISTOW
"Doc"
"It is a friendly heart that has plenty of friends."
Baseball 3; D. O. 4.

SUE MARIE BRITT
"Sue"
"A little nonsense now and then is relished by the best of men."
Library Club 3, 4; Softball 3; F.T.A. 4; Tri-Hi-Y 3, 4; Glee Club 3; Bible Club 3; Booster's Club 3, 4; Debating Club 4.

MARJORIE ELIZABETH BROADWAY
"Margie"
"Her charming ways, her friendly smile, make her friendship well worth while."
Glee Club 3, 4; Booster's Club 3, 4; Bible Club 4.

JOAN MARION BROCK
"Joanie"
"Happy who in her verse can gently steer, from grave to light, from pleasant to severe."
National Honor Society 3, 4; Scribbler's Club 4; Debating Club 3, V.-Pres. 4; Sec. Homeroom 3; Bible Club 3; Dramatic Club 4, Governing Board 3; Booster's Club 3, 4; *Barker* Copyreader 4, Reporter 3; C.S.P.A. 3; Quill and Scroll 4; Cercle Français; Superlative; Class Prophet.

ELIZABETH LESTER BUCHANAN
"Betsy"
"In radiant smiles and knowledge rare; none surpass and few compare."
Glee Club 3, 4; Booster's Club 3, 4; Bible Club 3.

Mile"

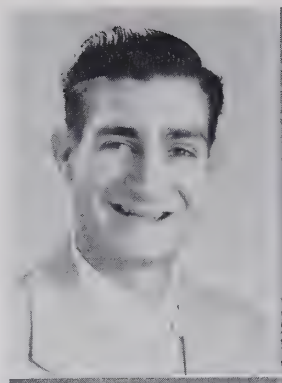

ROGER KENT BYRD
"Legs"
"He's a very efficient boy, and he is such a size, that when his feet are on the ground, his hands could touch the skies."
Monogram Club 3, 4; Basketball 3, 4; Baseball 4; Glee Club 4.

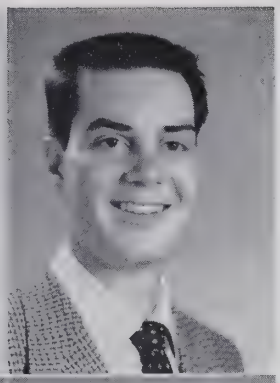

CLAYTON LOUIS CAMMACK, JR.
"Mike"
"Year after year he does repeat the preceding year's athletic feat."
Homeroom Pres. 3; Student Gov't. 3; Monogram Club 3, V.-Pres. 4; Key Club 3, Sr. Director 4; Football 3, Co-captain 4; Basketball 3, 4; Track 3, 4; *Barker* Jr. Ass't. 3, Bus. Mgr. 4; National Honor Society 3, 4; Marshal 3; Booster's Club 3, 4; Owl Club 3; Superlative; Cercle Français.

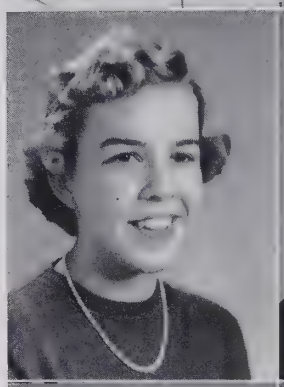

BETTY LOU CAMPBELL
"Lulu"
"She's true to her word, her work, and her friends."
Bible Club 3, 4; Homeroom Treas. 4; Tri-Hi-Y 3, 4; Debating Club 4; F.T.A. 4; Booster's Club 3, 4; *Barker* Reporter 3; Young Life Christian Club 4.

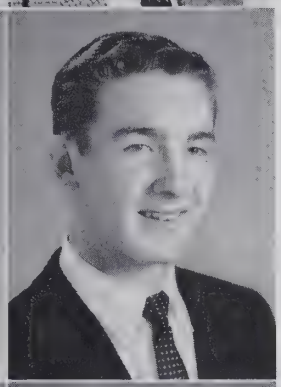

WILLIAM LESTER CAMPBELL
"Luscious"
"He is firm, strong, bold, and steady; when there's work to do he's always ready."
Monogram Club 3, 4; Glee Club 3; Football 3, 4; Baseball 4; Hi-Y 4.

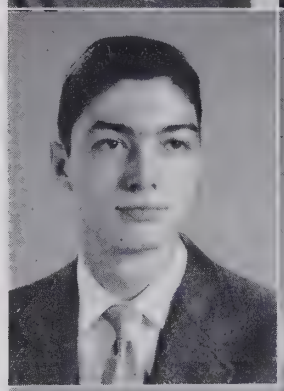

ROGER CONWAY CHEEK
"Roger"
"Happy am I, from care I'm free! Why aren't they all contented like me?"
Civitan 3, Sgt.-at-Arms 4; Booster's Club 3, 4; Hi-Y 4; Bible Club 4; Dev. Chr. Homeroom 3; Red Cross Rep. 4; Owl Club 3; Cercle Français.

WALTER DAVID CHEEK
"Cheek"
"What greater capital can one possess, than good natured happiness."
Bus Driver 3, 4; Booster's Club 3, 4; V.-Pres. Homeroom 3; Cercle Français.

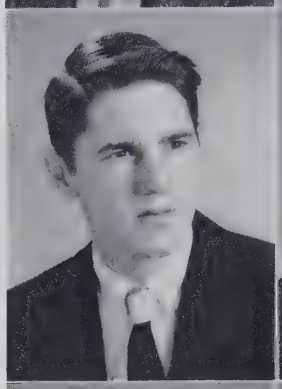

BOBBY CLEMMER
"Bobby"
"With his brown eyes and little smiles, success will carry him miles and miles."
Band 3, 4; Booster's Club 3, 4.

CAROL MARIE COBLE
"Carol"
"Sweet and shy and always willing to help others."
Bible Club 3, 4; Booster's Club 3, 4.

YANK DAVID COBLE
"Yank"
"A better boy you will never see; the boy that is better will never be."
Monogram Club 3, Director 4; Civitan Club 3, 4; Scribbler's Club 3; Pres. Homeroom 4; Student Gov't. 4; Football 3, 4; Tennis 3, 4; Track 3, 4; Owl Club 3; Hi-Y 4; Booster's Club 3, 4.

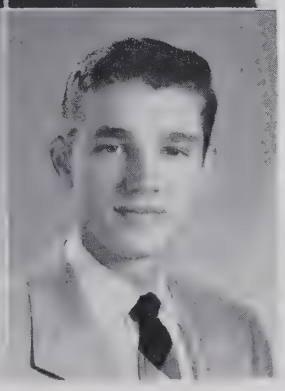

KERMIT L. COSTNER
"Kermit"
"Roll on ole world, and I'll roll with you."
D. O. 3, 4; Booster's Club 3, 4; Glee Club 3; Owl Club 3; Hi-Y 4.

CONSTANCE DELAINE COVENEY
"Connie"
"Her ways are of pleasantness and all her paths are peace."
Booster's Club 3, 4; F.T.A. 4; Debating Club 3, 4; Dramatic Club 4; Cercle Français.

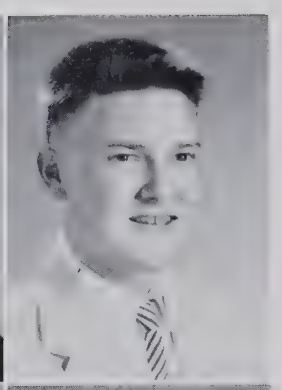

BILLY COX
"Bud"
"I shall laugh myself to death."
Booster's Club 3, 4; Bible Club 3, 4; Debating Club 4; Cercle Français.

FRANCES KATHRYN CRANFORD
"Kitten"
"Her ready wit, her cheerful smile, make her welcome all the while."
Bible Club 3, 4; Booster's Club 3, 4; Glee Club 3; Sec. Homeroom 3; F.T.A. 4; Cercle Français; Debating Club 4; Homecoming Sponsor 4; Key Club Sponsor.

NINA JEAN CRUMPTON
"Jean"
"A good character is long to be remembered."

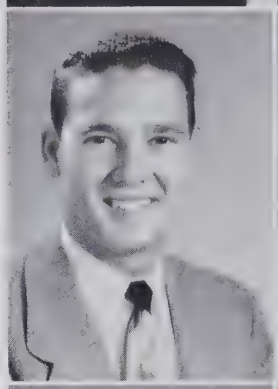

CHARLES RAY DAVIS
"Tootsie"
"His abundance of good humor is ever welcome."
Football 3; D. O. Club 3, 4; V.-Pres. Homeroom 3; Jr. Civitan V.-Pres. 3; Monogram Club 3, 4.

BOBBY DEFORD
"Bobby"
"Attempt the end and never stand to doubt; nothing's so hard but search will find it out."
V.-Pres. Scribbler's Club 3; Red Cross Rep. 3; Cercle Français.

GERALD DAVID DODSON
"Jerry"
"He possesses a peculiar talent of producing effort in whatever he says or does."
D. E. Club 4; Glee Club 3; Booster's Club 3, 4; Science Club 3.

STELLA GRAY DUNCAN
"Gracie"
"She comes with gusts of laughter; the music as of rills; with tenderness and sweetness, the wisdom of the hills."
Editor-in-Chief DOE-WAH-JACK 4; Jr. Ass't. 3; Keyettes 3, 4; Sec. Homeroom 3; Homecoming Sponsor 3, Attendant 4; C.S.P.A. 3; National Honor Society 3, 4; Student Council 4; Booster's Club 4, Rep. 3; Student Gov't. 4; Sec. Junior Class 3; Cercle Français; Marshal 3; Inter-Club Council 4; Superlative; DOE-WAH-JACK Attendant 4; Quill and Scroll 4.

BARBARA ELAINE DURHAM
"Lane"
"Elaine is cheerful, she is sweet; she's the kind you like to meet."
Glee Club 3; Booster's Club 3, 4; Young Life Christian Club 4, Treas. 3; Scribbler's Club 4; Ass't. Typist DOE-WAH-JACK 4.

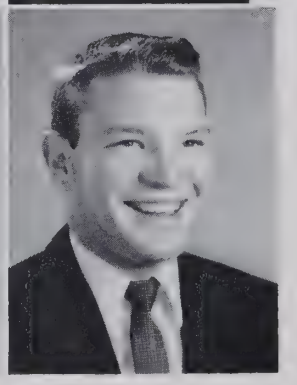

VICTOR LEE DURHAM
"Vic"
"Alert, accomplished, a faithful friend; he lends all means to one good end."
Band 3; Glee Club 3; Dramatic Club 3, 4; Jr. Play; Jr. Exchange Club 3, V.-Pres. 4; Cercle Françias; Booster's Club 3, 4; Superlative; Testator.

Mile"

MARY PATRICIA EAKIN
"Mary"

"Pretty and gracious and loving too, always doing things for you."

Booster's Club 3, 4; Bible Club 3, 4; F.T.A. 4; Tri-Hi-Y 4; V.-Pres. Homeroom 3; Dev. Chr. Homeroom 4; Cercle Français.

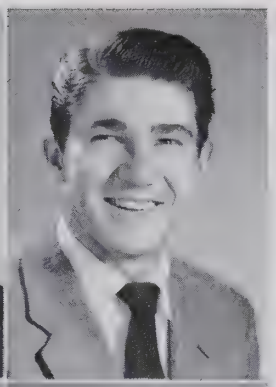

GAIL LEE ELLIOT
"Gail"

"First in sports, first in the game, Gail's made for himself a remembered name."

Football 3, Co-captain 4; Track 3, 4; Jr. Civitan Club 4; Young Life Christian Club 4; Booster's Club 3, 4; Hi-Y 4; Superlative.

BEN ELLIS
"Ben"

"One thing better than success is to be worthy of success.

Band 3, 4.

NANCY KAY EPHLAND
"Nancy"

"Graceful manner, ardent charm, make her a welcome lady."

Civinettes 3, V.-Pres. 4; F.T.A. 3, Pres. 4; Homeroom Pres. 4; Student Gov't. 4; *Barker* Ass't. 3, Managing Ed. 4; C.S.P.A. 3; Homecoming Sponsor 3, 4; Dramatic Club 4; Booster's Club 3, 4; Bible Club 4; Quill and Scroll 4.

CAROLE KATHRYN FERRELL
"Kat"

"Always studious, always kind, another like her is hard to find."

Scribbler's Club 4, Sec. 3; Booster's Club 3, 4; Bible Club 3, 4; National Honor Society 3, 4.

BOBBIE GAIL FOGLEMAN
"Boby"

"With gentle yet prevailing force, intent upon her destined course."

Bible Club 3; Tennis 3, 4; Booster's Club 3, 4.

JAMES FOGLEMAN
"Fogey"

"Ready for anything, be it work or play—an all round good fellow in every way."

Civitan Club 4; Booster's Club 3, 4; Golf 3, 4; Sr. Hi-Y 4; Cercle Français.

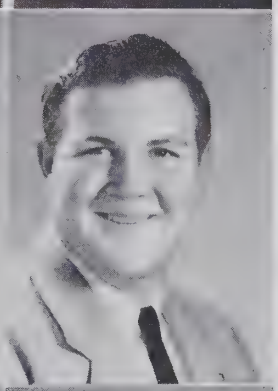

CARL LEE FULLER
"Cuddles"

"Early to bed, early to rise, would spoil the fun of a lot of guys."

Jr. Civitan Club 4; Monogram Club 3, 4; Track 3, 4; Football 3, 4; Cercle Français.

DINAH GAUGER GATTIS
"Gauger"

"She thinks without confusion clearly, loves her many friends sincerely; Dinah's one to remember dearly."

Pres. Homeroom 3; Scribbler's Club 3, Pres. 4; National Honor Society 3, 4; *Barker* Feature Ed. 4, Jr. Ass't. 3; Keyettes, Board of Directors 3, 4; Booster's Club 3, 4; D.A.R. Rep. 4; Superlative; Class Historian; Marshal 3.

MILDRED YVONNE GAYDON
"Mildred"

"I'll try to prepare myself each day, to conquer the problems that come my way."

D. E. Club 4.

BETSY RUTH GOLDMAN
"Beegie"
"Happy, thoughtful, kind and true, there is no favor she wouldn't do."
Marshal 3; National Honor Society 3, 4; Keyettes 3, 4; Cheerleader 4; Ass't. Photography Ed. DOE-WAH-JACK 4; C.S.P.A. 3; Dramatic Club Sec. 4; Booster's Club 3, 4; Homeroom Rep. 4; Red Cross Rep. 4; Homecoming Sponsor 3; Glee Club 3; Cercle Français; National Honor Society Sponsor; Quill and Scroll 4.

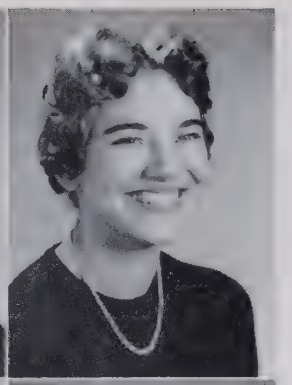

PATRICIA ANN GRAVES
"Pat"
"Neatness, simplicity, kindness combined; with a gentle heart and an open mind."
Dramatic Club 3, 4; Tri-Hi-Y 3; Bible Club 3; Booster's Club 3, 4.

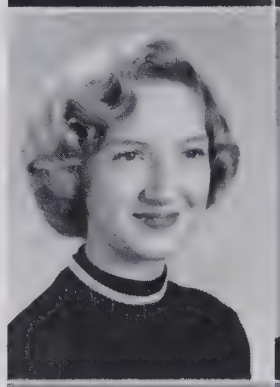

NORMA GREEN
"Jean"
"Slow and steady, but ever helpful in the game of life."
Young Life Christian Club 4; Booster's Club 3, 4.

JOSEPH RONALD GRIFFIN
"Joe"
"While from care and cash I'm equally free, I laugh at the world, and the world laughs at me."
Glee Club 3; Dramatic Club 3, 4; Booster's Club 3, 4; Hi-Y 4; School Clown 4.

SUZANNE DARBY GRIFFIN
"Suzie"
"A merry heart goes all the way."
Booster's Club 3, 4.

WILLIAM LARRY GRIFFIN
"Grif"
"A grand boy of personality rare, a better musician could not be found anywhere."
Transfer 3; Glee Club 3; Superlative; Cercle Français.

GLENNA ANN GUYER
"Pidge"
"If she ever had an evil thought, she spoke no evil word."
Glee Club 3; Booster's Club 3, 4; Homeroom Sec. 4; Bible Club 4; Tri-Hi-Y 4.

MARY TONITA GUYTON
"Tita"
"I find the earth not gray, but rosy."
F.T.A. 3, 4; Booster's Club 3, 4; Glee Club 3; Dramatic Club 4; Tri-Hi-Y 4; Bible Club 3, 4.

JAMES EDDIE HAGOOD
"Dickie"
"A grand sport, Dickie he is called; yep! brown hair and a friend to all.
Football 3, 4; Baseball 3, 4; Booster's Club 3, 4; Monogram Club 3, 4; Glee Club 3; Young Life Christian Club 3; Bible Club 4; Track 3; Superlative; Cercle Français.

JAMES FRANKLIN HALACHEFF
"Jim"
"A handful of common sense is worth a booklet of learning."
Band 3, 4; Booster's Club 3, 4; Bible Club 4.

Mile"

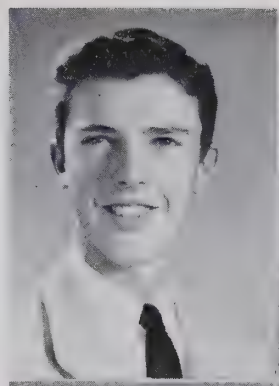

RICHARD ARNOLD HALL
"Richard"
"Success is for a man to work for; if he doesn't find a way, he'll make one."
Booster's Club 3, 4; Hi-Y 4; Basketball Mgr. 4; Monogram Club 4.

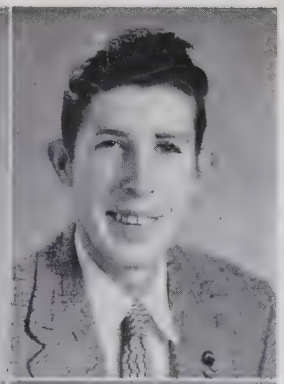

ERNEST WILLIAM HANDY
"George"
"A friend is never known, until a man hath need."

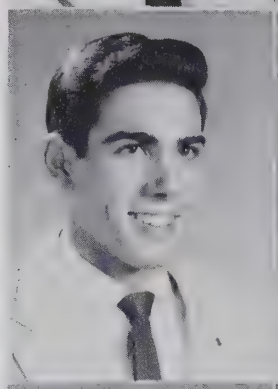

MARVIN LON HANFORD
"Lon"
"Brown eyes, dark hair, make a girl stop and stare."
Jr. Exchange Club 3, 4; Owl Club 3; Hi-Y Sec. 4; Pres. Homeroom 4; Treas. Senior Class 4; Student Gov't. 4; Booster's Club 3, 4; Baseball 4; Bible Club 4; Superlative.

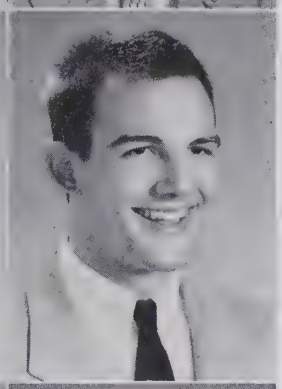

HOLMES HARDEN
"Bear"
"A truer, nobler, trustier, heart; more loving or more loyal, never beat within a human breast."
Key Club 3, Pres. 4; International Trustee 4; Monogram Club 3, 4; Football 3, 4; Track 3, 4; Inter-Club Council 3; National Honor Society 3, 4; Booster's Club 3, 4; V.-Pres. Homeroom 3; Owl Club 3; Marshal 3; Bus. Mgr. DOE-WAH-JACK 4; C.S.P.A. 3; *Barker* Reporter 3; Quill and Scroll 4.

SYLVIA LEE HARRELL
"Sylvia"
"She smiled and smiled; there was no hint of sadness in her face.
Young Life Christian Club 3. 4.

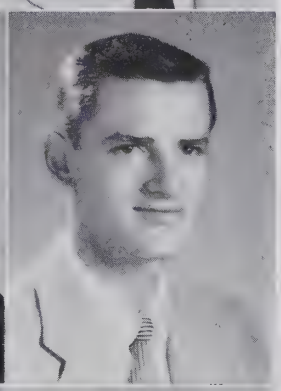

CHARLES HARRIS
"Charlie"
"Afoot and light-hearted, I take to the open road; healthy, free, the world before me."
Baseball 3, 4; Basketball 3, 4; Booster's Club 3, 4; Glee Club 3, 4; Monogram Club 3, 4; Hi-Y 4.

NANCY CAROLYN HARRIS
"Nancy"
"There was a soft and gentle grace, a cast of thought upon her face."
Tri-Hi-Y 3, 4; Booster's Club 3, 4; Bible Club 3, 4; Glee Club 4; Attendant Sweetheart Ball 3.

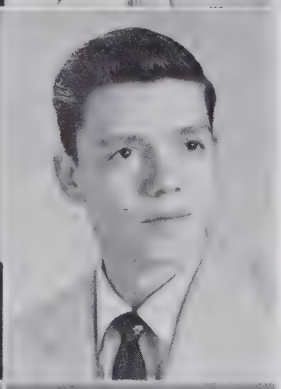

CLAUDE STEVEN HARRISON
"Country"
"Far may we search before we find—a heart so manly or so kind."
D. O. Club Pres. 3, 4; Homeroom Pres. 4.

PATRICIA ANN HART
"Trick"
"Laugh and be merry; remember better the world with a song."
Booster's Club 3, 4; National Honor Society 3, 4; Bible Club 4.

ANNIE MARIE HARVELL
"Marie"
"She's always helping her fellow man, by doing everything the best that she can."
Tri-Hi-Y Sgt.-at-Arms 3; Attendant Sweetheart Ball 3; Library Ass't. 3; Library Club 3; F.T.A. 3, 4; Librarian 4; Homeroom Dev. Chr. 4; Booster's Club 3, 4; Bible Club 4; Cercle Français.

WILLARD ALANDA HAWKINS
"Landie"
"Tall, stately, and demure; noble, steadfast, and so pure."
Glee Club 3, 4; Booster's Club 4; Homecoming Sponsor 4.

BARBARA JOAN HAYES
"Bobbie"
"Barbara is care-free; she is gay; she is cute in every way."
National Honor Society 3, 4; Booster's Club 3, 4; Treas. Homeroom 4; Cercle Français.

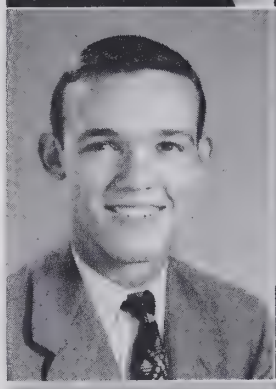

BILLY DEAN HESTER
"Egg"
"A man who never whines or talks of fate or luck, but ever works and fights, and smiles and wins through pluck."
V.Pres. Student Body 4; Student Gov't. 4; Student Council 4; Bible Club 4, Sec. 3; Jr. Civitan 3, 4; Mgr. Student Store 4; Ass't. Bus. Mgr. DOE-WAH-JACK 4; Inter-Club Council 4; Glee Club 3; C.S.P.A. 3; Debating Team 3; Superlative; Quill and Scroll 4.

DOROTHY HEYWORTH
"Dottie"
"She is alike to all, and liked by all."
Band 3, 4; Booster's Club 3; Young Life Christian Club 4.

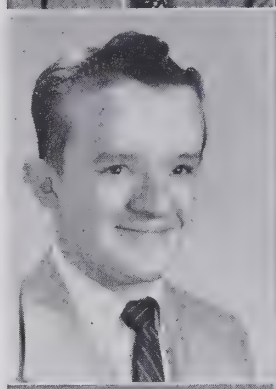

DONALD LEE HINSHAW
"Don"
"True worth is in being—not seeming."
D. O. Club 3, 4.

MYRNA LOY HOCKADAY
"Mert"
"Great it is to say that none can take her place; for she leaves a memory that time cannot erase."
Homeroom Pres. 3; Glee Club 3; Cheerleader 3, Head 4; Student Gov't. 3, 4; Civinettes 3, 4; Booster's Club 3, 4; Tennis 3, 4; Softball 3, 4; Student Council 4; Sec. Senior Class; Homeroom Sec. 4; Debating Club 4; Tri-Hi-Y 4; Homecoming Committee 4; Inter-Club Council 4; Superlative; Civitan Club Sponsor.

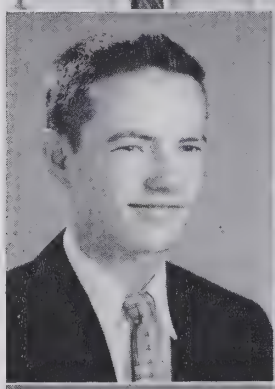

JOHN HODGIN
"John"
"Silence accomplishes much that noise cannot."
Cercle Français.

PEGGY JOYCE HOLT
"Peggy"
"A charming girl with intelligence rare, like midnight is her coal-black hair."
Band 3, 4; National Honor Society 3, 4; Civinettes 3,4; Booster's Club 3, 4; Sec. Homeroom 3; V-Pres. Homeroom 4; Commencement Speaker.

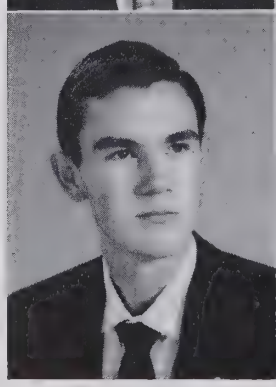

FLOYD EUGENE HORNE
"Sam"
"Personality is to a man what perfume is to a flower."
Homeroom V.-Pres. 3; D. O. Club Pres. 4.

LARRY DAVID HORNER
"Horner"
"Jokes and pranks you ever play, but never throw your time away."
Bible Club 4; Dramatic Club 4; Booster's Club 4.

Mile"

LILLIE BELLE HOWELL
"Lillie"
"The world's no better if we worry; life's no better if we hurry."

JUNE WILLIAMS HUDSON
"June"
"You've a little way about you that is very, very dear; a pleasant way that always makes folks glad to have you near."
Scribbler's Club 4; D. E. Club, Treas., Reporter 4; Booster's Club 3, 4.

LORETTA COLEEN HUGGINS
"Co"
"The thing that goes the farthest, that costs the least, and does the most is just a pleasant smile."
Transfer 3; Glee Club 3, 4; Booster's Club 4; Young Life Christian Club 3, 4.

EDWARD ALLEN HUGHES
"Hugs"
"Loyal-hearted, strong of mind, a nobler fellow you'll never find."
Monogram Club 3, Sr. Director 4; Booster's Club 3, 4; Jr. Civitan 3, 4; Hi-Y Pres. 4; Bible Club 4; Pres. Homeroom 3, 4; Student Gov't. 3, 4; Baseball 3, 4; Cercle Français; Superlative.

MARY SUE HUGHES
"Susie"
"Whenever into thine eyes I see, all pain and sorrow fly from me."
Booster's Club 3, 4; Bible Club 3, 4; Glee Club 3, 4; Tri-Hi-Y Queen 3; F.T.A. 3, 4; Cercle Français.

JEANETTE HYDE
"Jeanette"
"Never frivolous, never slow, just the kind of girl you'd like to know."
Tri-Hi-Y 3, 4; Booster's Club 3, 4; Bible Club 4.

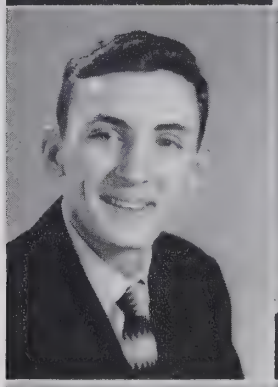

EDDIE HYDER
"Ed"
"Cheerful as can be, a sweet boy is he."
Treas. D. O. Club 4; Booster's Club 3; Owl Club 3.

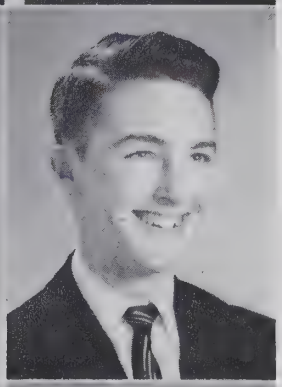

HOMER ALFRED IDOL
"Homer"
"Ever loyal, ever true, to whatever task he finds to do."
Young Life Christian Club 3, 4; Cercle Français.

JOSIE WARREN JENKINS
"Jo"
"A friendly, playful active girl; makes good at all the tries."
Booster's Club 3, 4; Glee Club 3; Tri-Hi-Y 4; Bible Club 4.

ORMAH JEANNE JENKINS
"Jeanne"
"Though girls may go and girls may come, you'll never find a truer chum."
Transfer; Dev. Chr. Homeroom 3; Glee Club 3, 4; Booster's Club 3, 4; Cercle Français.

PATRICIA ANN JENKINS
"Pat"
"If eyes were made for seeing, then beauty has its only excuse for being."
Library Club 3; Booster's Club 3, 4; Debating Club 4; Tri-Hi-Y 4.

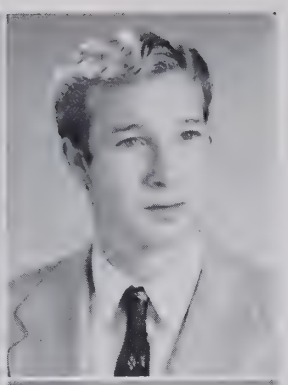

WESLEY ALFRED JOHNSON
"Wee Wah"
"Though among a thousand you should try, his place you never could supply."
Booster's Club 3, 4; Monogram Club 3, 4; Baseball 3, 4; Consumer's Music 3.

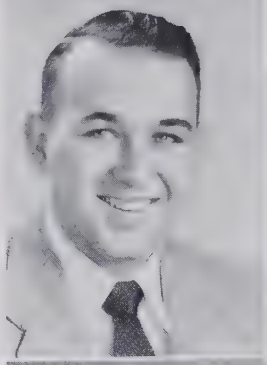

LARRY ALLEN JONES
"Johnny"
"His heart is open as the day; his feelings all are true."
D. O. Club 3, V.-Pres. 4.

WAYNE ALTON JONES
"Al"
"Always honest, kind, and true; a better friend have none of you."
Band 3, 4; Jr. Exchange 3, 4; Booster's Club 3, 4; Homeroom Treas. 4; Red Cross Rep. 3; Hi-Y 4; Cercle Français.

GAIL JORDAN
"Max"
"To have a friend, you must be one."
Glee Club 3, 4; Bible Club 3; Booster's Club 4; Red Cross Rep. 3.

FLORENCE JANICE JOYCE
"Polly"
"With her smiles at W.H.S., she has surely won success."
D. E. Club 4.

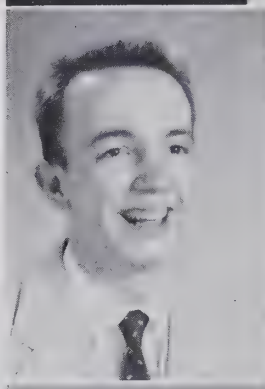

ROBERT FREDRICK KEIM
"Big Keim"
"We doubt not that for one so true, there must be noble work to do."
Band 3, 4; Consumer's Music 3; Hi-Y 4; Basketball 3; Baseball 4; Booster's Club 3, 4.

MARY ANN KEYSER
"Mary Ann"
"Cute, sweet, she comes your way to brighten even your darkest day."
Glee Club 3, 4; Homecoming Sponsor 3, 4; Booster's Club 4.

BARBARA GAIL KING
"Pot"
"She's with a heart of purest gold, will always do what she is told."
D. E. 3, 4; Bible Club 4; Library Club 4; Booster's Club 3.

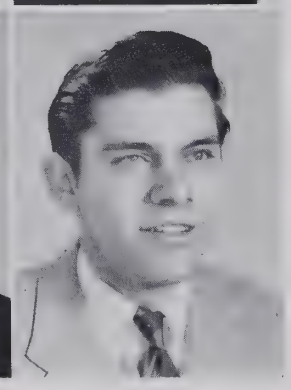

MERLIN THOMAS KING
"King"
"Success—it is won by patient endeavor."
D. O. Club 3, 4.

Mile"

MARCIA FAYE KINNEY
"Marcia"
"A cheerful heart, a cheerful smile, a chain of friendship all the while."
Del. N.C.A.S. 3; V.-Pres. Library Club 3, Pres. 4; Homecoming Sponsor 3; Booster's Club 3, 4; Tri-Hi-Y 3, 4; Bible Club 3, 4.

JERRY KIRKPATRICK
"Toby"
"If he will, he will, and you can depend on it; and if he won't, he won't, and there's the end of it."
D. O. 3, 4; Glee Club 3.

MILDRED JUNE KROPFF
"Sis"
"A merry girl with a happy smile, admired and liked by all."
D. O. 4.

JANICE RUTH LANGLEY
"Jane"
"She doesn't say much, but we're glad she's one of us."
Young Life Christian Club 3, 4; D. O. 4.

JO ANN LASHLEY
"Jo"
"Her cheery smiles, her sunny ways, replace the cares of old school days."
Glee Club 3; Booster's Club 4; Library Club 4; Bible Club 4; Tri-Hi-Y 4.

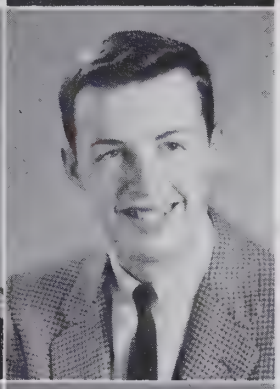

JACOB DONNELL LASSITER
"Lass"
"As welcome as sunshine in every place; is the beaming approach of the good natured face."
Key Club 3, 4; Hi-Y 4; Bible Club 4; Booster's Club 3, 4; Student Store Rep. 4; Baseball 4; Monogram Club 3, 4.

NANCY ANITA LEMMONS
"Nancy"
"The keystone upon which is built all loving and all liking —dependability."
Sec. Homeroom 3; National Honor Society 3, 4; Library Club 3; Booster's Club 3, 4; F.T.A. 4; Typist *Barker* 4; C.S.P.A. 3; Quill and Scroll 4; Cercle Français Sec.; Commencement Speaker.

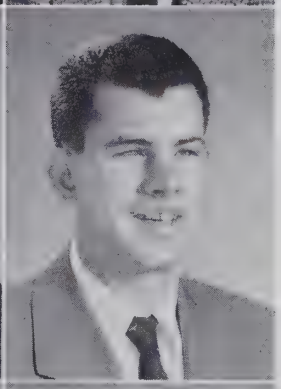

THOMAS F. LILLY
"Tom"
"In peace there's nothing so becomes a man as modesty, stillness and humility."
National Honor Society 3, 4; Hi-Y 4; Booster's Club 4.

DOROTHY CLARK LINDLEY
"Dot"
"Always smiling, always neat, always pretty, always sweet."
Debating Club 3, 4; F.T.A 4; Booster's Club 3, 4.

ELIZABETH ANN LINNENS
"Ann"
"Whose high endeavors are an inward light, that makes the path before her always bright."
National Honor Society 3, 4; Booster's Club 3, 4; Glee Club 3; Sec. Homeroom 4; Tri-Hi-Y 4.

CHARLES MANUEL LINVILLE
"Popeye"

"I never think of the future—it comes soon enough."

D. E. Club 3, 4; Booster's Club 3, 4.

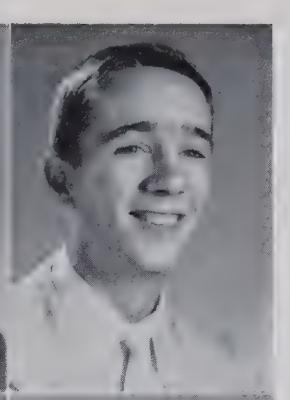

EUGENE MONROE LONG
"Gene"

"A Pharos in the night, a pillar in the dawn, by his inspiring light may we fare on."

Student Body Pres. 4; Key Club 4, Sec. 3; Monogram Club 3, 4; National Honor Society 3, 4; Debating Club 3; Football Photographer 3, 4; Chief Marshal 3; Homeroom Pres. 3; Booster's Club 3, 4; Jr. Play; *Barker* Photographer 4; Superlative; Quill and Scroll 4.

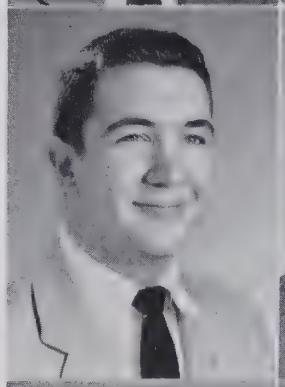

GERALD ALEXANDER LONG
"Jerry"

"Happiness and virtue rest upon each other; the best are not only the happiest, but the happiest are usually best."

Honorary Capt. Football 4; Football 3; Civitan Club 3, V.-Pres. 4; Monogram Club 3, Pres. 4; Glee Club 3; Booster's Club 3, 4; Track 3, 4; Superlative; DOE-WAH-JACK King 4.

SHIRLEY EMMA LOVE
"Truce"

"She was ever fair and never proud, had tongue at will, and never loud."

Booster's Club 3; V.-Pres. D. E. Club 4.

ELLEN MARIE LYERLY
"Blondie"

"A smile for all, a greeting glad; an amiable jolly way she had."

Debating Club 3, Treas. 4; Jr. Ass't. *Barker* 3, Editor-in-Chief 4; C.S.P.A. 3; Student Gov't. 4; Student Council 4; Booster's Club 3, 4; Civinettes 4; Homecoming Sponsor 4; Tri-Hi-Y 4; Scribbler's Club 4; Inter-Club Council 4; Quill and Scroll 4; Superlative; Cercle Français.

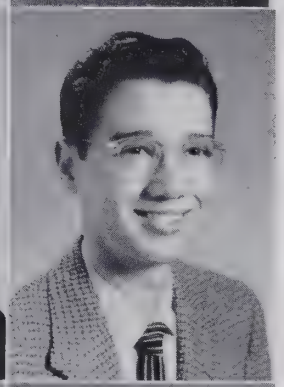

WELBORN RAY MALPASS
"W. R."

"Here is a man who has the power and skill, to stem the torrent of another's will."

Jr. Exchange Club 3, 4; Cercle Français.

CAROLE MANESS
"Carole"

"Always a smile on her face, it will be hard to fill her place."

Booster's Club 3, 4; Bible Club 3, 4; Dramatic Club 3, 4; Debating Club 3, 4; Jr. Play; *Barker* Reporter 3.

SHELBA JEAN MANESS
"Jeannie"

"Divinely tall and full of grace, surely you know this lovely face."

D. E. Club 4.

MARY ANN MANLY
"Manly"

"If you get simple beauty and naught else, you get about the best thing God invents."

Glee Club 3; F.T.A. 3, Parliamentarian 4; Booster's Club 3, 4; Bible Club 3.

BEVERLY JANE MARLETTE
"Dimples"

"One who never refuses when called upon to do a duty."

Tri-Hi-Y 3, 4; Booster's Club 3, 4; Bible Club 4; Young Life Christian Club 4; Sr. Tri-Hi-Y Sponsor.

Mile"

CAROL JEAN MARTIN
"Carol"
"Her face is fair, her heart is true; her hair is brown, her eyes are too."
Glee Club 3; Booster's Club 3, 4; D. E. Club 4; Homecoming Sponsor 4.

MYRA JEAN MARTIN
"Red"
"A lovable being in a nice quiet way, a kind that is difficult to find today."
Dev. Chr. Homeroom 4; Young Life Christian Club 4, V.-Pres. 3; Booster's Club 3, 4.

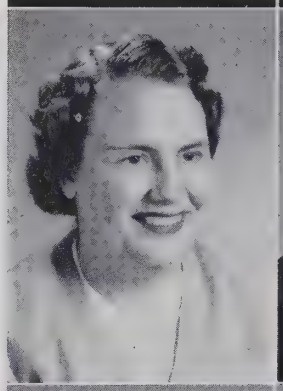

SARA ANN MARTIN
"Sari"
"As life and fame unfold, she strives to reach her goal."
Red Cross Rep. 3; National Honor Society 3, 4.

JEAN MASON
"Janer"
"A heart without fear; a face full of cheer."
Tri-Hi-Y 3, 4; Booster's Club 3, 4; Debating Club 4; Bible Club 4; Dev. Chr. Homeroom 4.

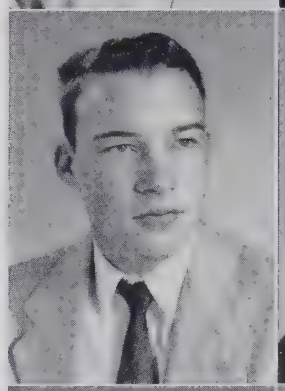

JAMES DONALD MCCAULEY
"Big Boy"
"He's a nice kind of guy, so very quiet and a little shy."
Booster's Club 3, 4; Jr. Play; Hi-Y 4; Baseball 4.

GAIL MCCUISTON
"Mac"
"Happy, capable, and always kind! In fact she just can't be defined."
Dev. Chr. Homeroom 3; Tri-Hi-Y 3, 4, V.-Pres. 3; Band 3; National Honor Society 3, 4; V.-Pres. Homeroom 4; Booster's Club 3, Rep. 4; Homecoming Sponsor 4.

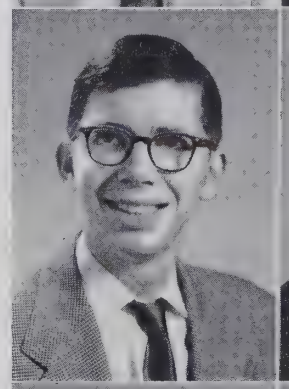

LINDWOOD ARDEN MCCULLOUCK
"Hoppy"
"Sweetest Li'l' feller, everybody knows; dunno what you call him, but he's mighty lak' a rose."
Band 3, 4.

RUBY SMALL MCINTYRE
"Bootie"
"Her voice was ever soft, gentle, and low; an excellent thing in a woman."
Booster's Club 3, 4; Glee Club Pres. 3.

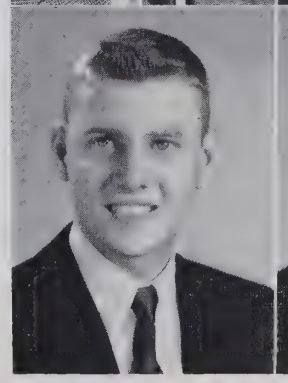

JOHN DUNCAN MCLAUCHLIN, JR.
"Mac"
"Full of ginger, and full of pep; he's done his part in giving us our rep."
V.-Pres. Homeroom 3; Booster's Club 3, Pres. 4; Key Club 3, 4, Board of Directors 3; Junior Play; Jr. Marshal; DOE-WAH-JACK Ass't. 3; C.S.P.A. 3; Dramatic Club 3; Pres. 4; Band 3; Art and Make-up Ed. *Barker* 4; Superlative; Quill and Scroll 4.

MARTHA LOU MCPHERSON
"Runt"
"Loving and true, smiling her way through."
Glee Club 3; Booster's Club 3, 4; Cercle Français.

RACHEL MCPHERSON
"Rachel"
"Those having torches will pass them on to others."
Band 3, 4; National Honor Society 3, Treas. 4; Booster's Club 4.

GLORIA DAWN MEARS
"Gloria"
"Full of fun, joy, and cheer, a friend whom all hold dear."
Bible Club 4; Booster's Club 4; F.T.A. 4; Debating Club 4; Cercle Français.

BETTY CAROLYN MEDFORD
"Bet"
"There is no substitute for friendliness, ardent and sincere earnestness."
School Organist 3, 4; Young Life Christian Club 4, Sec. 3; Booster's Club 3, 4; Head Typist DOE-WAH-JACK 4; C.S.P.A. 3; National Honor Society 3, 4; Dev. Chr. Homeroom 3; Pianist Bible Club 4; Tri-Hi-Y 4; F.T.A. 4; Quill and Scroll 4; Superlative.

JAMES LUCIAN MELETIOU
"Jimmy"
"True of heart and bright of mind; he is always there on time."

ESTHER JANET MICHAELS
"Janet"
"Many smalls make a great"
Bible Club 3, 4; Booster's Club 3, 4; F.T.A. 4; Jr. Play; Debating Club 4.

BARBARA FAYE MILES
"Barbara"
"You'll always find her true and just; a girl whom all will love and trust."
Glee Club 3, V.-Pres. 4; Bible Club 3, 4; Debating Club 3; Treas. Homeroom 3; Booster's Club 3, 4; C.S.P.A. 3; Photo. Ed. DOE-WAH-JACK 4; National Honor Society 3, 4; Keyettes 3, 4; Homecoming Queen 4; Tri-Hi-Y 4; Quill and Scroll 4; Superlative; Cercle Français; DOE-WAH-JACK Attendant 4.

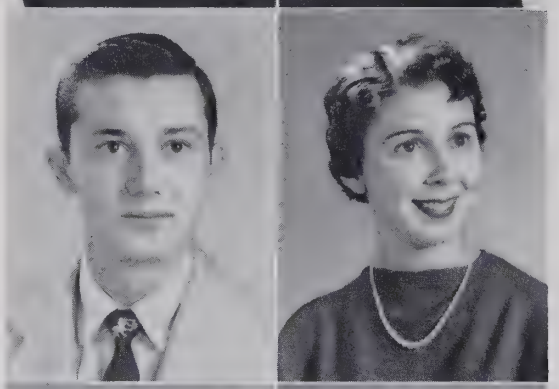

JOHNNY MACK MILES
"Moose"
"He is gentle; he is shy; a bit of mischief in his eye."
V.-Pres. Homeroom 4; Monogram Club 4; D. O. Club 4.

ANN MORTON MILLER
"Annie"
"A bright little girl with prim little ways; when Ann's your friend, your friend she stays."
Homeroom Sec. 3; Booster's Club 4; Snapshot Ed. DOE-WAH-JACK 4; C.S.P.A. 3; Tri-Hi-Y 4; Bible Club 4; Quill and Scroll 4; Cercle Français.

MARY KAY MITCHELL
"Kay"
"Let loyalty my watchword be, to truth in word and act in deed."
Tri-Hi-Y 4; Booster's Club 3, 4.

NOLA PEGRAM MOFFITT
"Yute"
"Age cannot wither her, nor custom stale her infinite variety."
Debating Club 3; Glee Club 3; Booster's Club 3, 4; Bible Club 3; D. E. Reporter 4.

Mile"

WADE HAMPTON MONTGOMERY, JR.
"Wade"
"All the world loves a lover, therefore I am loved."
Key Club 3, 4; Treas. Homeroom 3; Booster's Club 3, 4; Hi-Y 4; Cercle Français.

SANDRA JEANNETTE MORRIS
Sandy"
"She is kind too, as many maidens be; her true worth I never knew until she smiled on me."

BEVERLY JO ANN MORTON
"Bev"
"Beverly's a maid of slight mold, with a heart and head of pure gold."
Cheerleader 3, 4; Booster's Club 3, 4; Civinettes 3, 4; Debating Club Treas. 3; Pres. Masque and Gavel 4; Treas. Dramatic Club 3, V.-Pres. 4; Jr. Play 3; Sec. Homeroom 4; Bible Club 3, 4; Cercle Français; Civinettes Sponsor; Marshal 3. Sr. Tri-Hi-Y; Historian Sr. Tri-Hi-Y; Sr. Play 4

JACKSIE LOU MORTON
"Jacksie"
"Full of pep and charm and style, you can count her well worth while."
Transfer 4; Booster's Club 4; Homecoming Attendant 4.

WALTER THEO MOTTINGER
"Pete"
"The hearty grasp, the honest gaze, the voice that means the things he says."
Jr. Exchange Club 3, 4; Golf 3, 4; Booster's Club 3, 4; Hi-Y 4; Consumer's Music 3.

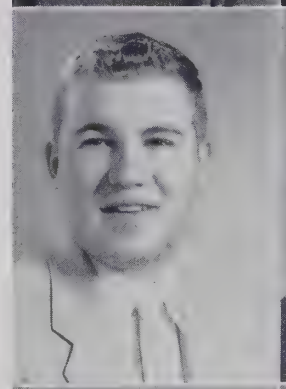

BETTY WILLIAMSON NEAL
"Betty"
"She was made of happy thought, and full of wit and laughter."
Debating Club 3, 4; Dramatic Club 3, 4; Keyettes 3, V.-Pres. 4; Bible Club 3, 4; Golf 3; Red Cross Rep. 4; Booster's Club 3, 4; Glee Club 3; Homecoming Sponsor 4; Superlative; Keyettes Sponsor; Cercle Français.

SYLVIA GRAY NEAL
"Bitty"
"Sunshine came along with thee."
Glee Club 3; Booster's Club 3; D. E. Club 4.

ANNE MOORE NEWLIN
"Anne"
"A rare compound of quality, noble and true, with plenty of sense, and good humor too."
Keyettes, Sec. 3, Pres. 4; Jr. Ass't. *Barker* 3, Associate Ed. 4; Booster's Club 4, V.-Pres. 3; National Honor Society 3, 4; Cheerleader 3; Jr. Marshal; Treas. Homeroom 4; C.S.P.A. 3; Homecoming Sponsor 4; Superlative; Cercle Français.

PATSY FAYE NEWTON
"Pat"
"Quiet and modest, thoughtful and meek, knowing much more than she'd let herself speak."
Booster's Club 4.

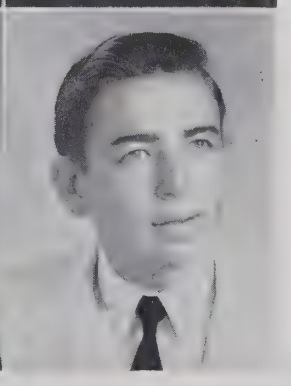

CHARLES GRANT OAKLEY
"Grant"
"A finer boy cannot be found, for his knowledge and wit are both profound."
Jr. Exchange Club 3, 4; National Honor Society 3, 4; Hi-Y 4; Booster's Club 3, 4; Bible Club 4; Cercle Français.

CLARENCE BUDDY ODOM
"Buddy"
"He holds no parley with unmanly fears; where duty bids, he confidently steers."
Glee Club 3; Booster's Club 3, 4; Jr. Exchange Club 3, 4; Bible Club 3; Hi-Y 4; Cercle Français.

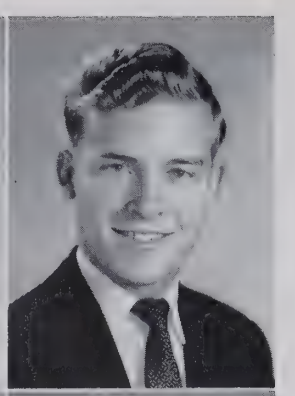

BILLY EUGENE OGDEN
"Bill"
"He can, who thinks he can."
Transfer 4; D. O. Club 4.

WILLIAM CARLYLE OLIVER
"Ollie"
"He's jolly and true, and a good sport too."
Pres. Jr. Exchange Club 3, 4; Monogram Club 3, 4; Booster's Club 3, 4; V.-Pres. Homeroom 3, Pres. 4; Owl Club 3; Student Gov't. 4; Inter-Club Council 4; Hi-Y 4; Basketball 3, Co-Capt. 4; Bible Club 4; Superlative; Cercle Français.

MYRA JOYCE OWENS
"Joyce"
"She was a phantom of delight, when first she gleamed upon my sight."
Sec. Homeroom 3; Booster's Club 3, 4; Library Club 3; F.T.A. 4; Dramatic Club 3, 4.

LINDA PARKS
"Linda"
"A perfect woman, nobly planned, to warn, to comfort and command."
National Honor Society 3, 4; Booster's Club 3, 4; F.T.A. 4; Tri-Hi-Y 4; V-Pres. Homeroom 4; Cercle Français, Treas.; Commencement Speaker.

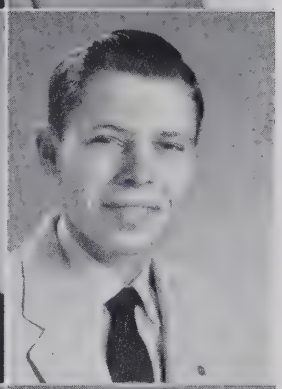

WILLIAM EDWARD PATILLO
"Ed"
"To make a jest, to cause a laugh, brings happiness to our lives."
Treas. Homeroom 3, 4; Band 3, 4; Jr. Exchange Club 3, 4; Baseball 3, 4; Monogram Club 3, 4; Bible Club 3, 4; Booster's Club 3, 4; Hi-Y 4; Jr. Play 3; Basketball 4.

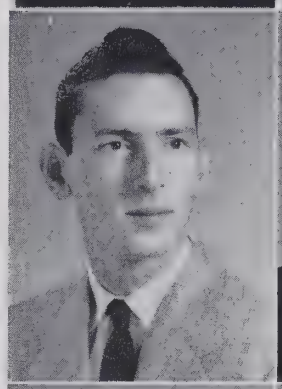

RAYMOND EUGENE PAYNE
"Payne"
"He never has a worry, he never has a care, but when anything is happening, you're sure to find him there."
Band 3, 4; Hi-Y 4; Glee Club 3; Football 3; Booster's Club 3, 4.

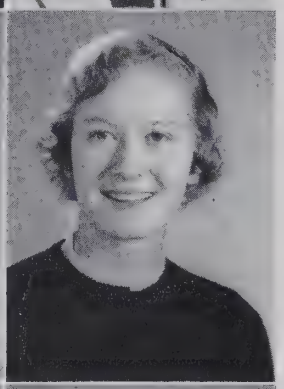

RUBY JEANNE PEGRAM
"Ruby"
"Steady, earnest, and full of good work."
Bible Club 3, 4; Booster's 3, 4; Tennis 3, 4; Library Club 3.

PATSY JANE PENNINGTON
"Pat"
"A merry heart maketh a cheerful countenance."
Tri-Hi-Y 3; Young Life Christian Club 3, 4; Booster's Club 3, 4; Cercle Français.

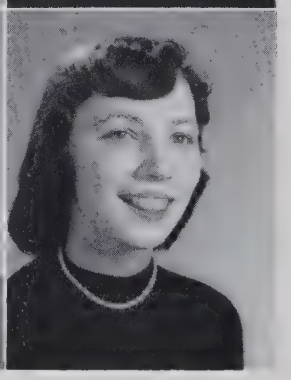

JEAN FAYE PICKARD
"Jean"
"She is kind as she is fair; for beauty lives with kindness."
Red Cross Rep. 3; Bible Club 3, 4; Booster's Club 4; Cercle Français.

Mile"

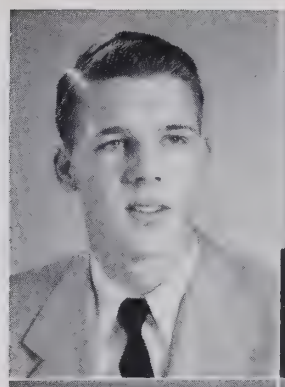

ROBERT YORK PICKARD
"Pick"
"He scatters enjoyment who can enjoy much."
Baseball 3, 4; D. O. 4.

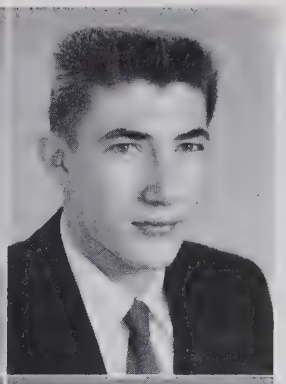

DALTON PORTER
"Dalton"
"He always has a smile; that makes him quite worth while."
Glee Club 3; Booster's Club 3.

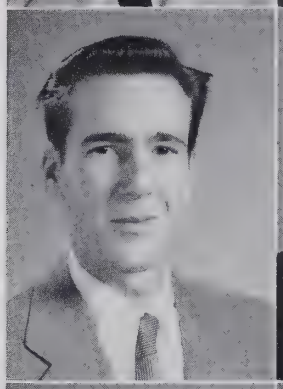

WILLIAM H. PORTERFIELD
"Bill"
"If worry was the only cause of death, then Bill would live forever."

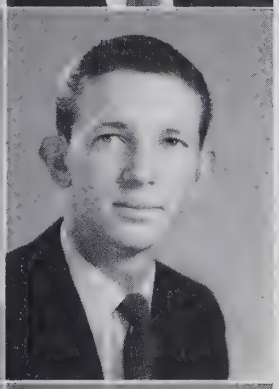

MELTON GRAIG PULLEY
"Pullet"
"Never too careless, never too sad, never too studious, but always glad."
Bible Club 3, 4; Booster's Club 3, 4.

LINDA FAYE QUALLS
"Lynn"
"Helpful is she in every way, any time or any day."
Booster's Club 4; Bible Club 4; Dev. Chr. Homeroom 4.

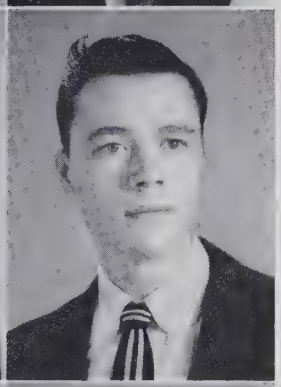

LARRY RAY
"Larry"
"A place in the future awaits you, you have a part to play. Your smiles and hopes will guide you on your way day by day."
Booster's Club 3, 4; Hi-Y 4; Bible Club 4.

SHIRLEY ANNE RAY
"Shirley"
" 'Tis the song you sing and the smile you wear, that make the sun shine everywhere."
Cheerleader 4; Civinettes Historian 4; Glee Club 3, Sec.-Treas. 4; Debating Club Sec. 3, Pres. 4; Scribbler's Club 4, Pres. 3; Bible Club 3; Booster's Club 3, 4; Dramatic Club 3, 4; Superlative; Glee Club Sponsor.

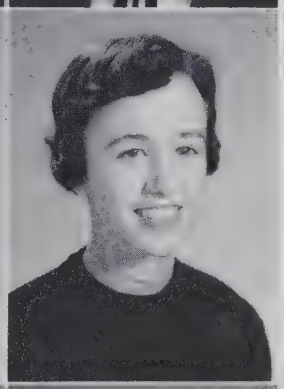

SYLVIA JEAN RAY
"Sylvia"
"As pure in thought as angels are; to know her is to love her."
V.-Pres. Civinettes 3, Pres. 4; Glee Club 3, 4; Pres. Homeroom 3, Sec. 4; Debating Club 4; Cheerleader 4; Booster's Club 3, 4; Inter-Club Council 4; Student Gov't. 3; Superlative; Student Council Sponsor.

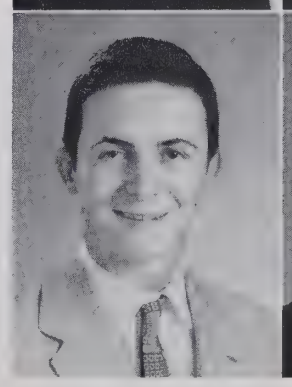

PHILLIPS REEVES
"Phillip"
"Nothing is too high to be reached, or too good to be true."
Booster's Club 3, 4; Hi-Y 4.

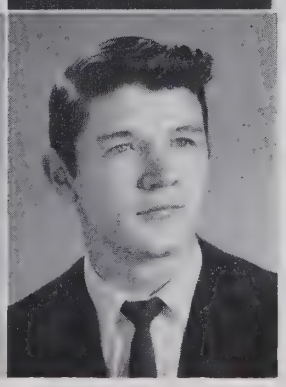

WILEY HOLT RIMMER
"Holtsy"
"He hath a heart to conceive, an understanding to direct, and hands to execute."
D. E. Club 3, 4.

BETTY LOU ROACH
"Tootie"
"A clear bargain, a dear friend."
Glee Club 3, 4; Booster's Club 3, 4; Young Life Christian Club 3, 4.

JERRY RAY ROBERTSON
"Otton"
"A good athlete, a good sport, a gentleman—'nuff said."
Pres. Junior Class; Sec. Student Body 3; Key Club 3, 4; Monogram Club 3, Sec.-Treas. 4; Jr. Marshal; Booster's Club 3, 4; Homeroom Pres. 3, 4; Pres. Senior Class; National Honor Society 3, 4; Hi-Y 4; Sports Ed. DOE-WAH-JACK 4; Student Council 3, 4; Baseball 4; Basketball 3, Co-Capt. 4; Student Gov't. 3, 4; Quill and Scroll 4; Superlative.

RACHEL JOLINE ROBERTSON
"Joline"
" 'Tis only noble to be good."
Booster's Club 3, 4; Bible Club 4.

DOROTHY INEZ ROGERS
"Dot"
"The very pink of perfection."
Glee Club 3; Booster's Club 4; Library Club 4; Bible Club 4; Tri-Hi-Y 4.

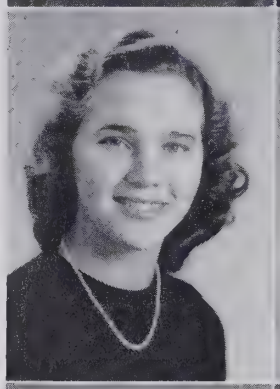

DORIS RONEY
"D.R."
"She is pretty to walk with, and witty to talk with, and pleasant, too, to think on."
Tri-Hi-Y 3; F.T.A. 3, 4; Bible Club 3, 4; Band 3; Young Life Christian Club 3, 4; V.-Pres. Homeroom 3; Booster's Club 3, 4.

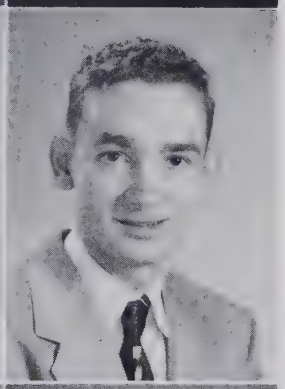

ROBERT CALVIN RONEY
"Rabbit"
"But if I'm content with a little, enough is as good as a feast."
Booster's Club 3, 4.

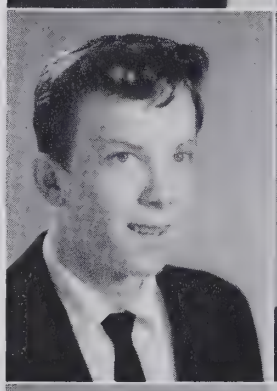

JAMES CRAFT SANDIDGE
"Jimmy"
"And for the few that only lend their ear, to that few, is all the world."
Monogram Club 4; Track 3, 4.

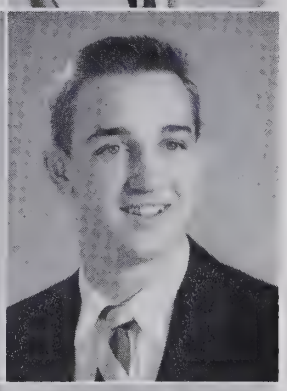

DONALD W. SCHOPP
"Don"
"He doesn't worry, he doesn't fret, Don's a boy we won't forget."
Jr. Exchange Club 3, 4; Football 3, 4; Sec. Homeroom 3; Monogram Club 4; Hi-Y 4.

BARBARA DALE SECREAST
"Babs"
"And gladly would she learn and gladly teach."
Tri-Hi-Y 4, Sec. 3; Bible Club 3, 4; Booster's Club 3, 4; Library Club 3; National Honor Society 3, 4; Red Cross Rep. 4; Ass't. Typist DOE-WAH-JACK 4.

EUNICE SHAMBLEY
"Peggy"
"To those who know thee not, no words can paint, and those who know thee, known words are faint."

Mile"

KAHWANA JEANETTE SHARPE
"Kay"
"If I do vow a friendship, I perform it to the last article."
Booster's Club 3, 4.

LESLIE B. SHAW, JR.
"L. B."
"His heart is as great as the world."
Glee Club 3; Booster's Club 3, 4; Bus Driver 3, 4; Science Club 3; Dramatic Club 3, 4.

Best of luck to a swell girl. Remember the fun at Ball games. Love, Bobbie

REBECCA RUTH SHOCKLEY
"Ruth"
"Laugh and be merry; remember better the world with a smile."
Bible Club 3; Science Club 3; National Honor Society 3, 4; Glee Club 3, 4; Tri-Hi-Y 3; Booster's Club 3, 4; Young Life Christian Club 4.

MARY DALE SHUE
"Little Bit"
"The most precious things are more often done up in small packages."
Ass't. Photography Ed. DOE-WAH-JACK 4; C.S.P.A. 3; Cheerleader 4; Civinettes 3, 4; Booster's Club 3, 4; Homecoming Sponsor 3; Bible Club 3; Debating Club 3, 4; Dramatic Club 3, 4; Homeroom Sec. 3; Quill and Scroll 4; Cercle Français.

SAMUEL EUGENE SIMS
"Smiley"
"Happy and fair in work or play — ask anyone — that's what they'll say."
V.-Pres. Homeroom 3; Hi-Y 4.

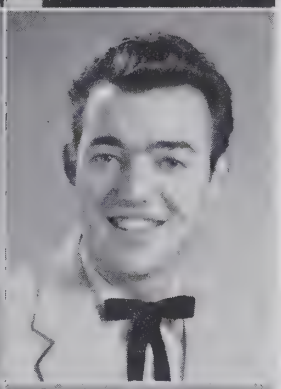

CORKEY LEE SLAUGHTER
"Corkey"
"Do your duty and do it well. What more could anyone ask?"
Booster's Club 3, 4; Hi-Y 4.

BARBARA ANN SMITH
"Smitty"
"Her modest looks the cottage might adorn, sweet as the trim rose that peeps beneath the thorn."
Glee Club 3, 4; Booster's Club 3, 4; Cercle Français.

BETTY JANE SMITH
"Jane"
"If a good face is a letter of recommendation, a kind heart is a letter of credit."
Booster's Club 3, 4; Bible Club 3; Glee Club 4; Dramatic Club 3; Science Club 3; Young Life Christian Club 4.

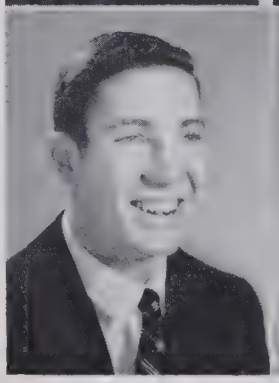

DEXTER NORRIS SMITH
"Dex"
"His armour is his honest thought, and simple truth his utmost skill."
Pres. Homeroom 4; Student Gov't. 4; Booster's Club 3, 4; Football 3, 4; Track 3, 4; Monogram Club 3, 4; Hi-Y 4; Band 3, 4; Jr. Civitan Club 4; Bible Club 4; Debating Club 4; Cercle Français.

ROGER BROOKS SMITH
"Roger"
"He is firm, strong, bold, and steady; when there's work to do, he's always ready."
Booster's Club 3, 4; Hi-Y 4; Cercle Français.

SYLVIA IRENE SMITH
"Sylvia"
"Such was the Muse whose rules and practice tell. Nature's chief masterpiece is writing well."
Band 3, 4; Scribbler's Club 3, Sec. 4; Creative Writing Award 4.

FRANCES ELAINE SPICER
"Fran"
"Her personality is supreme; she's a girl of high esteem."
Barker Reporter 3; Booster's Club 3, 4; Bible Club 3, 4; Civinettes 3, 4; Treas. Homeroom 3, V.-Pres. 4; Tennis 3, 4.

BETSY CAROLYN STALLINGS
"Bet"
"She has occasional flashes of silence, that make her conversation perfectly delightful."
Tri-Hi-Y 3, 4; Debating Club 4; Library Club 3; Booster's Club 3, 4; Bible Club 3, V.-Pres. 4; Sec.-Treas. Homeroom 4.

JAMES STALLINGS
"Jimmy"
"Genius wins sometimes, hard work always."
Glee Club 3; D. O. 3, 4.

SUE HARPER STANFORD
"Sue"
"For who can see and then forget, the glories of this gay brunette."
Bible Club 3; Homecoming Sponsor 4; Booster's Club 3, 4; Civinettes 3, 4; Debating Club 3, 4; Dramatic Club 3, Treas. 4; Jr. Play; National Honor Society 3, 4; Cercle Français.

RUTH EVELYN STARLING
"Ruth"
"A good character is long to be remembered."
D. E. Club 4.

PEGGY JOYCE STAUNTON
"Peg"
"In soul sincere, in action faithful, in honor clear."
Band 3; Honor Society 3, 4; Typist *Barker* 4; C.S.P.A. 3; Quill and Scroll 4.

GARY EUGENE STEELE
"Gary"
"Better by far you should forget and smile, than that you should remember and be sad."
Booster's Club 4; Cercle Français.

BEVERLY STOCKARD
"B.V."
"A light heart lives long."
Glee Club 3; Booster's Club 3, 4; Tri-Hi-Y 3, 4; Bible Club 3, 4; Debating Club 4; Cercle Françias.

PATRICIA ANNE SURRATT
"Pat"
"She's always full of fun and joy, a favorite with any girl or boy."
Barker Reporter 3, Head Reporter 4; C.S.P.A. 3; Bible Club 3, 4; Debating Club 3, 4; Booster's Club 3, 4; F.T.A. 3, 4; Dramatic Club 4; Glee Club 3; Quill and Scroll 4; Superlative; Cercle Français.

Mile"

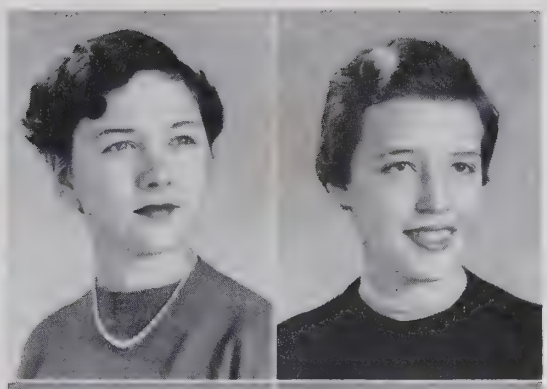

ELOISE SUTTON
"Eloise"
"Those who love music are gentle and honest in their ways."
Glee Club 3, 4; D. E. 4.

MERLE SUE SUTTON
"Susie"
"The reasons for her popularity are not hard to define; she's sincere and friendly, with an excellent mind."
C.S.P.A. 3; Debating Team 3; Homecoming Sponsor 3, 4; *Barker* Reporter 3; F.T.A. 3, 4; Del. F.T.A. Convention 4; National Honor Society 3, 4; Booster's Club 3, 4; Keyettes 3, 4; Associate Ed. DOE-WAH-JACK 4; Debating Club 3, 4; Tri-Hi-Y 4; Quill and Scroll 4; F.T.A. Sponsor 4; Superlative; Cercle Français; Giftorian.

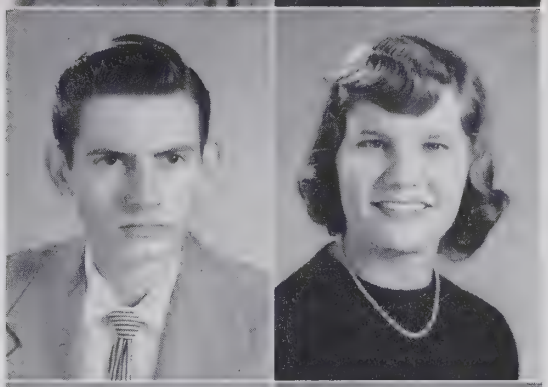

FRED HERMOND SWINNEY
"Fred"
"Anything worth doing at all is worth doing well."
Booster's Club 3, 4.

SARAH VIRGINIA SYKES
"Ginny"
"Here's to a girl with a heart and a smile, who makes the bubble of life worth while."
Dramatic Club 3, 4; Red Cross Rep. 3, 4; Debating Club 4; Booster's Club 3, 4; Glee Club 4; Superlative; Cercle Français.

PATRICIA ANN TERRELL
"Pat"
"On her experience all her friends relied; heaven was her help and nature was her guide."
Scribbler's Club 4; Homeroom Sec. 4; F.T.A. 4; Superlative; Cercle Français, Pres.

RACHEL MAE THACKER
"Rachel"
"Trifles make perfection and perfection is no trifle."
D. E. Club 4.

BARBARA THOMAS
"Barbara"
"A smile for all, a helping hand; a loving friend to our loyal clan."
Bible Club 3, 4; Homecoming Sponsor 3; Booster's Club 3, 4; Debating Club 4; Cheerleader 4, Treas. 4; Dev. Chr. Homeroom 4; Cercle Français.

CHARLES AVERY THOMAS
"Avery"
"An honest boy who takes it on the chin; a good sport and a warm heart within."
Pres. Homeroom 3; Civitan Sgt.-at-Arms 3, Pres. 4; Student Gov't. 3; Inter-Club Council 4; Student Store Ass't. 4; Jr. Citizenship Award 3; C.S.P.A. 3; Circulation Mgr. *Barker* 4; Bible Club 3; Hi-Y 4; Booster's Club 3, 4; Author Student Handbook 3; Superlative; Quill and Scroll 4.

EVELYN FAYE THOMAS
"Fay"
"Brimful of pep and personality plus."
Glee Club 3, 4; Tri-Hi-Y Treas. 3; Debating Club 4; Booster's Club 3, 4; Cercle Français.

NANCY JO THOMPSON
"Nancy Jo"
"Fair of figure, fair of face; full of fun and full of grace."
Cheerleader 3; Keyettes 3, 4, Treas. 3; Glee Club 3; Booster's Club 3, 4; Superlative; DOE-WAH-JACK Queen 4; Cercle Français; Homecoming Attendant 4.

George Rogers Tickle
"Ty Babe"

"Forward and frolic glee was there; the will to do, the soul to dare."

Band 3, 4; Most Improved Band Award 3; Baseball 3, 4; Jr. Exchange Club 3, 4; Monogram Club 4; Treas. Homeroom 3.

Elaine Faye Tillman
"Laine"

"A minature of goodness, with culture and grace, summed up and mirrored in a lovely face."

Tri-Hi-Y 3, 4; Bible Club 3, 4; Booster's Club 3, 4; Red Cross Rep. 4; F.T.A. 4; Cercle Français.

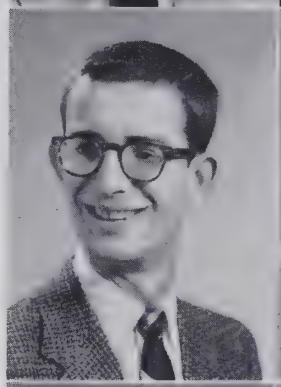

John Lampros Toumaras
"Johnny"

"Doing easily what others find difficult is talent; doing what is impossible for talent, is genius."

Key Club Treas., District Lieut. Gov. 3; District Gov. 4; *Barker* Reporter 3, Sports Ed. 4; C.S.P.A. 3, Honor Society 3, 4; Booster's Club 3, 4; Scribbler's Club 4; Band 3; Tennis Team 3, 4; Superlative; Valedictorian.

Patricia Ann Truitt
"Patsy"

"Quiet, meek, and modest ways; many friendships in school days."

Band 3, 4.

Floyd Lee Turner, Jr.
"Sonny"

"I'll be merry, I'll be free, I'll be sad for nobody."

Booster's Club 3, 4; Bible Club 3; D. O. Club 3, 4.

Nancy Kay Waggoner
"Kay"

"A newcomer, but a sure riser."

Transfer 4; Booster's Club 4; Tri-Hi-Y 4; Cercle Français.

James Robert Wagoner
"Wag"

"To worry little, to study less; this is the secret of happiness."

Glee Club, Pres. 4; D. O. Club 3, 4.

Dorothy Walker
"Dot"

"Her brush, her pencil, and her pen, will make this world a better place to live in."

Booster's Club 3, 4; Ass't. Doe-Wah-Jack 3, Art Ed. 4; National Honor Society 3, V.-Pres. 4; Homeroom Treas. 4; C.S.P.A. 3; Quill and Scroll 4; Tri-Hi-Y 4; Young Life Christian Club 4; Superlative; Commencement Speaker.

Sandra Kay Walker
"Sandy"

"Ambition rules her brain, but love, her heart."

Typist Doe-Wah-Jack 3, Ass't. Feature Ed. 4; C.S.P.A. 3; National Honor Society 3, 4; F.T.A. 3, 4; Del. F.T.A. Convention 4; Booster's Club 3, 4; Debating Club 3, 4; Dramatic Club 3, 4; Jr. Play; Red Cross Rep. 3; Sec. Homeroom 4; Citizenship Award 3; Homecoming Sponsor 4; Quill and Scroll 4; Cercle Français; Masque & Gavel 4.

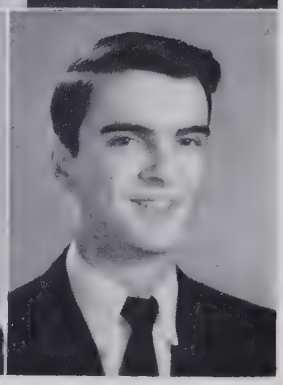

William David Wall
"Willie"

"His care was never to offend, and every person was his friend."

Band 4, Council 3; Drum Major 4; Key Club 3, V.-Pres. 4; Hi-Y 4; Booster's Club 4; Cercle Français V.-Pres.

Mile"

JEAN MARIE WALLACE
"Sugar Foot"
"One with a bright mind, the kind of girl that's never behind."
Booster's Club 3, 4; Young Life Christian Club 3, 4.

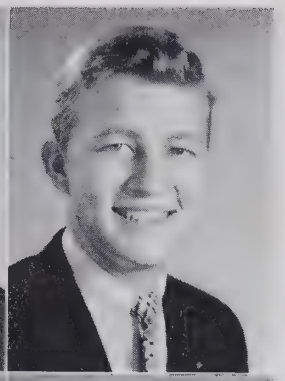

WILLIAM KITCHEN WALTON, JR.
"Bush-Man"
"A hearty, mischievous smile, makes for him life worth while."
Monogram Club 3, 4; Jr. Exchange Club 3, 4; Football 3, 4; Homeroom Pres. 4; Hi-Y 4; Bible Club 4.

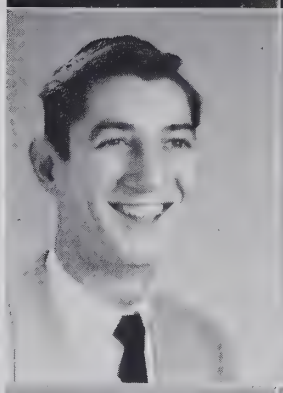

CHARLES RICHARD WARD
"Dick"
"You'd know him by the merriment that sparkles in his eyes."
D. O. Club 4; Booster's Club 4; Bible Club 4.

DAISEY ANN WARD
"Daisey Mae"
"Success is the sole earthly judge of right and wrong."
Booster's Club 3, 4; Young Life Christian Club 4.

BETTY JEAN WARREN
"Betty"
"She's extremely conscientious and when there is work to do, if Betty has a hand in it, she's sure to put it through."
Glee Club 3; Tri-Hi-Y 3, 4; Booster's Club 3, 4; Library Club 3, 4; Bible Club 4.

PEGGY ANN WARREN
"Piggie"
"A good true friend and jolly pal, pretty, witty and wise."
Bible Club 3; Glee Club 3; Booster's Club 3, 4; Tri-Hi-Y 3; Cercle Français.

BARBARA ANN WATSON
"Bobbie"
"With graceful steps she strides the street and smiles on everyone she meets."
Booster's Club 4.

NINA DARE WHEELEY
"Neena"
"Cute, attractive, bright, and gay, just the kind of girl to brighten the way."
Jr. Ass't. DOE-WAH-JACK 3, Feature Ed. 4; C.S.P.A. 3; Sec. Homeroom 3; Dev. Chr. 4; F.T.A. 3, Sec. 4; Vice-Pres. Glee Club 3; Bible Club 3, Pres. 4; Quill and Scroll 4; Bible Club Sponsor; Cercle Français; Booster's Club 3, 4.

ALITA SUE WHITE
"Lita"
"A good sport, gay, kind, and neat; Alita is a friend who's hard to beat."
Booster's Club 3, 4; Dramatic Club 3, 4; Honor Society 4; Glee Club 3, 4; Superlative; Cercle Français.

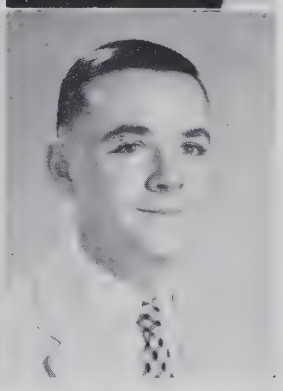

JAMES HARLEY WHITE
"Tex"
"Generous is he, and courteous, too; thus, we present 'Jimmy' to you."
Hi-Y 4.

"Last Mile"

FRANCES HAZELINE WHITLEY
"Ossie"
"Proper words in proper places."
Booster's Club 3, 4; Bible Club 3, 4; Tri-Hi-Y 4.

RAYVON WHITTLE
"Toby"
"Fair words never hurt the tongue."

WILLIAM DONALD WICKER
"Curley"
"The truest approach is just being a friend."
Jr. Civitan 3, 4; Hi-Y 4

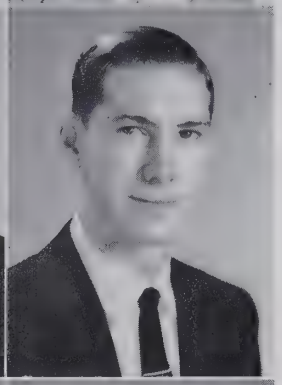

CLYDE FRANKLIN WILLIAMS
"Frank"
His worth is warrant for his welcome."
National Honor Society 3, 4; Hi-Y 4; Superlative; Cercle Français; Commencement Speaker.

BOBBIE LEWELLYN WILSON
"Robert"
"What is lovely never dies, but passes into other loveliness."
Keyettes 3, 4; D. E. Club 3, Pres. 4; Homecoming Sponsor 3; Homeroom Pres. 3, 4; Homecoming Attendant; D. E. Sponsor.

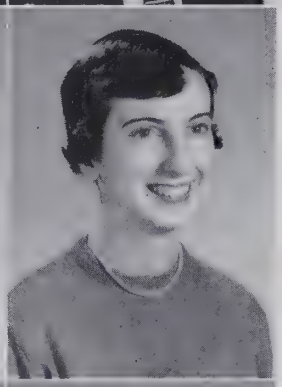

JANE SHAW WINNINGHAM
"Jane Shaw"
"Small, modest, lovable, sweet. A nicer girl you'll never meet."
Ass't. DOE-WAH-JACK 3, Advertising Mgr. 4; C.S.P.A. 3; National Honor Society 3, Sec. 4; Bible Club 3; Tri-Hi-Y Pres. 3; Homecoming Sponsor 3, 4; Booster's Club 3; Cercle Français; Quill and Scroll 4.

JERRY WILLIAM WRIGHT
"Joe"
"As straight as an arrow, upright as the best; give him a chance and he'll do the rest."
D. E. Club 3, 4.

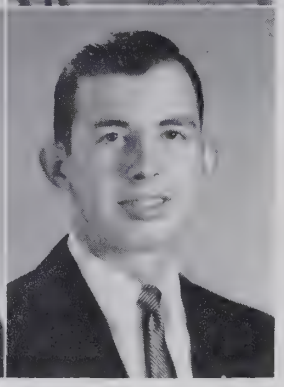

JOSEPH BENJAMIN WRIGHT
"J. B."
"Friends I have made whom envy must commend, but not one enemy for whom I would wish a friend."
Bible Club 4; Jr. Exchange Club 3, 4; Hi-Y 4; Cercle Français.

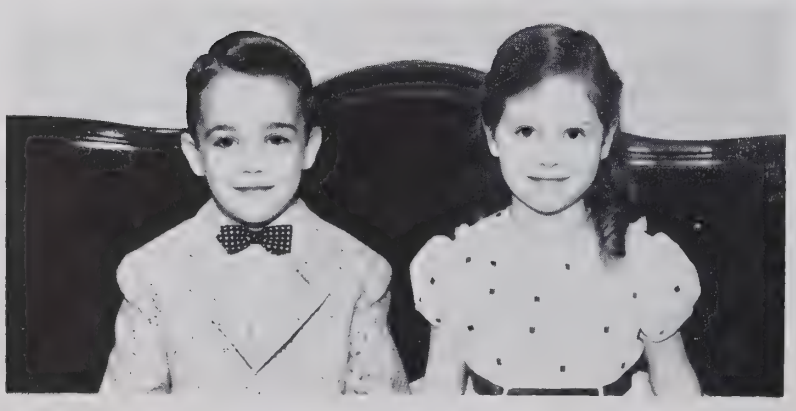

MASCOTS

Thurla Moore and Phillip Blythe, our 1954-55 mascots, were elected by the Senior Class. They will truly highlight the various Senior activities. The Junior-Senior Prom, Senior Class Day and picnic will find them on hand to add a touch of charm to these occasions.

"Midsummer Night's Dream"

"Moonlight and Roses" was the theme for the last year's prom, the biggest success ever.

Reigning over Homecoming festivities this year were Barbara Miles, Queen, and Jerry Long, King.

"Collaboration"

1. He's our boy! 2. Who is she? 3. *Barker* deadline. 4. This is how it happens. 5. 12:00 Tea. 6. Future Teachers of America. 7. Slipping, Lon? 8. College Day. 9. Happy Birthday, Mr. Linnemann! 10. Hold it up, Boys!

The Juniors wait for the Seniors thinking . . .
"After You, I'm Next"

Touchberry Keck Elder Carden

President.....BUDDY TOUCHBERRY

Vice-President.....WALTER KECK

Secretary.....GAIL ELDER

Treasurer.....CATHERINE CARDEN

Colors

Old Rose and Silver

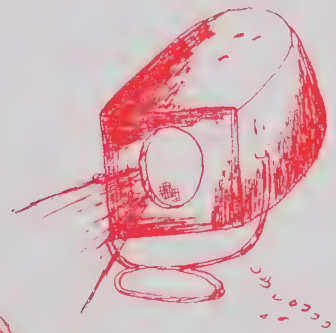

Flower

Sweet Pea

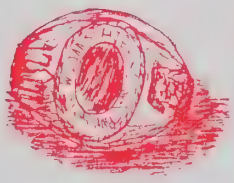

Motto

"Not On Top But Climbing"

Adams, Sylvia
Albright, Malone
Alexander, Chester
Alford, Nancy
Allen Bobbie
Allen, Darrell

Allen, J. B., Jr.
Allred, David
Allred, Dorothea
Apple, Patsy
Arnette, Wayne
Ball, Frederick

Barham, Bobby
Barnett, Clarence
Barnwell, Dottie
Batten, Freeman
Bayliff, Milford
Beck, Marie

Beeker, John
Beland, Billy
Bender, Raymond
Bendigo, Larry
Benson, Loretta
Black, Pete

Boone, Barbara
Bradshaw, Elizabeth
Brafford, Billy Joe
Brande, La Vern
Brincefield, Frances
Britt, Etta

Brock, James
Brogden, Earl
Brown, Barbara
Brown, Nora
Browning, Jerry
Burke, Raymond

Burke, Robert
Burke, Sam
Campbell, Robert
Carden, Catherine
Carrigan, Mary
Carter, Jean

Chappell, Ronald
Cheek, Mona
Chrisco, Frank
Clark, Anne
Coble, Nancy
Coley, Steve

I'm Next"

Copple, Jean
Cox, Bernice
Cox, Delores
Crawford, Margaret
Crouse, Janie
Crowson, Margaret

Crutchfield, Jerry
Davis, Carolyn
Davis, Helen
Davis, Lucy
Davis, O'Rita
Davis, Reba

Dickerson, Ann
Dickey, Jimmy
Dodson, David
Dover, Franklin
Drake, Patsy
Dunn, Howard

Durham, Beverly
Durham, Jerry
Durham, William
Earle, Carol
Earp, Betty
Edwards, Donnie

Elder, Gail
Elder, James
Elmore, Tommy
Ezell, John
Faley, Carol
Farmer, Ronald

Farrell, Donald
Forehand, Patricia
Foushee, Roger
Fowler, Lewis
Frissell, Patricia
Fuller, Ann

Fyke, Stuart
Gage, Richmond
Garner, Gail
Garrison, Robert
Gentry, Guy
Gibson, Marjorie

Gilliam, Frank
Gilliam, Oliver
Gover, Buddy
Greeson, Barbara
Gusler, Billy
Guyer, Deanna

Hagwood, Jimmy
Hall, James
Hall, Nancy
Hanford, Harolyr
Harris, Barbara
Harris, Ernestine

Harris, Shirley
Hatch, Becky
Hay, Emily
Haynes, Jim
Hill, William
Hogan, Ann

Horner, Barbara
Huffines, Patsy
Hunter, Eugene
Inge, Kenneth
Inman, Martha
Ippolito, Marianne

Jackson, Walter
Johnson, Donald
Jones, Edwin
Jordan, Donald
Kakavas, Gus
Kearns, Mack

Keck, Walter
King, Billy
King, Tommie
Lanier, Richard
Lee, Mary
Lee, Robert

Leonard, Kay
Lewey, Juanita
Lineberry, Wanda
Litten, Russell
Long, Bertie
Love, Cornelia

Luck, Carolyn
Macomson, Donald
Maness, Jimmy
May, Geraldine
May, Richard
Maynard, Janet

McAdams, Ruth
McAdams, Sylvia
McEvoy, Marrianne
McGowan, Jo Ann
McLeod, Nancy Jane
Meisenheimer, Barbara

I'm Next"

Merritt, Mickey
Meletiou, Melba
Mills, Jerry
Moody, Becky
Mooneyham, Earl
Moore, Doris

Moore, Jewel
Moore, Linda
Morton, Joanne
Motley, James
Mueller, Otto
Mueller, Ursula

Murray, Julia
Myers, John Alfred
Neel, Dottie
Newsome, Robert
Newton, Sandra
Oakes, Peggy

Oakley, Mack
Oakley, William
Parker, Jimmie
Parker, R. C.
Page, Marilyn
Payne, Carolyn

Payne, Jerry
Pease, Russell
Peele, Elwood
Petty, Tommy
Phifer, Johnnie
Pickard, Glenda

Poovey, Donna
Pope, Donnie
Powell, Jimmy
Powell, John
Preddy, James
Price, Carol

Ramey, Peggy
Ray, Laura
Rice, Billy
Rich, Allene
Rhodes, Betty
Roberts, Raymond

Robertson, Ginger
Robinson, Jane
Rogers, Jerry
Roney, Bennie
Rudd, Donald
Rudder, Jack

Russell, Nancy
Satterfield, Danny
Satterfield, Dick
Satterfield, Jimmie
Sharpe, Larry
Sharpe, Sarah

Shatterly, Kent
Shaw, Jimmy
Shields, Jerry
Shoffner, Edith
Simmons, Betty
Simonds, Wanda

Simpson, Carol
Simpson, Glenn
Sipe, Frank
Smith, James
Smith, Jerry
Smith, Patricia

Smith, Robert
Snow, Stanley
Somers, Jean
Southern, John
Steele, Hobart
Steele, Raymond

Stephens, Lessie
St. John, Fred
Stuckey, Lynette
Suggs, Billie
Sullivan, Judy
Surratt, David

Sykes, Robert
Talley, Warren
Taylor, Arnold
Taylor, Vickie
Terrell, Claude
Thomas, Ronald

Thompson, Demus
Thompson, Jean
Thompson, Vernon
Tickle, Bobby
Tingen, Hilda
Touchberry, Bobby

Touchberry, Buddy
Trollinger, Harold
Troxler, Henry
Turner, David
Turner, Jimmy
Turner, Richard

I'm Next"

Tysor, Edna
Vaughn, Richard
Vernon, Dolly Sue
Vickery, Hoyle
Walker, James
Walker, Joel

Wall, Colie
Walton, Faye
Walton, Jimmy
Ward, Fay
Watson, Virginia
Wheeler, Dorothy

Wilson, Joel
Wilson, Thomas
Winfrey, Ronald
Womble, Barbara
Wrightenberry, Glenda
Yarborough, Cecil
York, Donnie

We owe a vote of thanks to the maids and janitors who are continually striving to keep our building clean and orderly. Doing a good job are:

First, row, left to right: Cornelia Kemp, Wilma Evins, James Walker. *Second row:* Spencer Carter, John Lawson.

Every day the students look forward to eating lunch in our spacious cafeteria. Mrs. Howerton, our cafeteria manager, is responsible for the attractive and nourishing menus.

"Bag o' Dreams"

1. Beauty and the Beast. 2. Good work, Holmes. 3. Studying—for dessert? 4. I wouldn't do that! 5. How does it fit, Dav? 6. Look's good. 7. Nice work, girls. 8. How awful! 9. What will you have? 10. If we had only known!

The Sophomores, struggling through school work, are busy . . . "Brewing of Brains"

Shue Nicholson Bryant Dickens

President.....KIRKMAN BRYANT
Vice-President.....RICHARD SHUE
Secretary.....LOUISE NICHOLSON
Treasurer.....BEVERLY DICKENS

Colors

Blue and Gold

Motto

"Hitch Your Wagon To A Star"

Flower

Violet

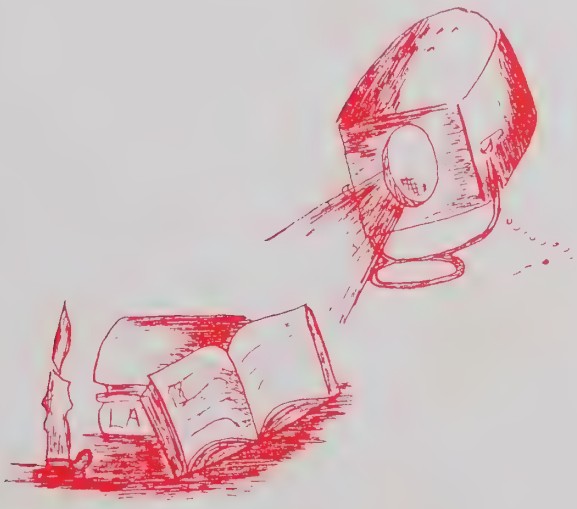

Adams, Juanita
Agner, Larry
Allison, James
Anderson, Jimmy
Andrews, Gary
Andrews, Janice

Andrews, Sandra
Arnette, Janet
Atkisson, Becky
Barbour, Bob
Bare, Curtis
Barts, Marvin

Belcher, Peggy
Biggerstaff, Frank
Black, David
Blackwell, Bobby
Blanchard, Tommy
Boggs, Arthur

Boggs, Billy
Boone, Robert
Bowland, June
Bowman, Russell
Brande, Patricia
Brooks, David

Brown, David
Brown, Milton
Bryant, Kenneth
Bryant, Kirkman
Bryant, Vivian
Burgess, Shirley

Burke, Carolyn
Burke, Eddie
Butcher, Donald
Butler, Charles
Campbell, Norma
Campbell, Peggy

Carden, Shirley
Carroll, Dorothy
Carter, Wallace
Carver, George
Cates, Jan
Catherwood, Bill

Chandler, Clement
Cheek, Barbara
Cobb, Becky
Cobb, Ronald
Coble, Larry
Collins, Maxine

Cooper, Jeanette
Crocker, Fred
Crumpton, James
Davis, Charles
Davis, Wayne
Dean, Edgar

Deaton, Eric
Deese, Barbara
Dickens, Beverly
Dixon, Cherry
Dodson, Jeanette
Durham, Carolyn

Elliot, Larry
Eskridge, N. W.
Fambrough, Charles
Fayle, Patty
Fogleman, Don
Foster, Carol

Foust, Donald
Fuqua, Larry
Garner, Becky
Garrison, Eddie
Garrison, Katrine
Gaydon, Ethelene

Gee, Charles
Gerringer, Ray
Gilliam, David
Gilliam, James
Gilliam, Jeanette
Gordon, Billy

Grant, Eric
Grubbs, Sylvia
Haith, Margaret
Hall, James
Hall, Vivian
Hanford, Clifford

Harden, Barbara
Harper, Harriet
Harrell, Thomas
Hart, Eric
Hartis, Becky
Hawkins, Nancy

Haynes, William
Heffner, Suzanne
Heyworth, Barbara
Hicks, Betty
Hill, Willard
Hinshaw, June

Holt, Shirley
Hood, Kay
Horner, Mariel
Horner, Mike
Howle, Billy
Huffines, Thomas

Huffman, David
Hunley, Ronald
Idol, Barbara
Isley, Carmolene
Jackson, Patsy
Jarvis, Rebecca

Jones, Johanna
Jones, Sara
Jordan, Selden
Kamerer, Denny
Kearney, Jane
Kearns, Charles

Kelley, Don
Kimball, Jerry
King, Linda
Kleeburg, Dick
Knott, Roberta
Lane, Wallace

Langley, Don
Langley, Patricia
Lea, Ted
Lee, Elsie
Lee, Roland
Leigh, Betty

Lewis, Loren
Lopez, David
Loy, Wayne
Lutterloh, Patsy
Madry, Dennis
Mann, June

Mason, Marie
Maynor, Betty
McClellan, Jerry
McCombs, John
McDaniels, Ray
McGowan, Margaret

McIntyre, Nancy
McKinney, Willie
McLeod, Carolyn
Medlin, Richard
Miles, Larry
Minor, Mary

Minton, Larry
Mitchell, Glenda
Mitchell, Linda
Mitchell, Ray
Montague, Shirley
Morris, George

Morris, Mary
Mull, Marianne
Mullis, Tommy
Nall, Joanne
Neal, Peggy
Neely, Jane

Newton, Judy
Nichols, Andrew
Nichols, Betty
Nichols, Janice
Nicholson, Louise
Nicholson, Nora

Norton, Raymond
Oakes, Grace
Oakley, Sandra
Oliver, Janice
Owens, Paul
Pack, Raymond

Page, Barbara
Parker, Charlie
Parris, Delia
Parrott, Kay
Patton, Billy
Payne, James

Peele, Bobby
Perry, Pat
Phillips, Bobby
Phillips, Lee
Pickard, Barbara
Piercy, Gennie

Pike, Catherine
Poovey, George
Qualls, Gene
Rackley, Garldon
Ray, Don
Ray, Ethelene

Ray, Joan
Raynor, Ann
Riley, Sylvia
Roach, Peggy
Rogers, Trudy
Roney, Barbara

Roney, Shelby
Rorer, Imogene
Rudd, Earlene
Rush, Gail
Samuels, Judy
Sanders, Sally

Schoonmaker, Mark
Scott, Barbara
Shatterly, Raymond
Shepard, Arlene
Shue, Richard
Sides, Margaret

Smith, David
Smith, Richard
Smith, Ronald
Snipes, Virginia
Sox, Ronnie
Spoon, Angela

Stainback, Larry
Staley, Don
Steele, Tommy
Stewart, Geraldine
Stickles, Bonnie
Stratton, Roger

Strickland, Vera
Sumner, Bertha
Sumner, Herbert
Surratt, Francis
Swicegood, Tommy
Swinney, Myra

Skyes, Kay
Talley, Billy
Taylor, Janice
Taylor, Sue
Terrell, Yvonne
Thaxton, Tom

Thigpen, Peggy
Thomas, Sylvia
Thompson, Charles
Thompson, Laura
Tidwell, Allen
Troy, Robert

Tyson, Celia
Waddell, Shirley
Wagoner, Erma
Wagoner, Gladys
Walker, Jean
Wall, Gloria

"Brewing of Brains"

Walton, George
Walton, Jimmy
Ward, Lee
Way, Shirley
Webster, Danielle
Webster, Jim
Williams, Libby

Williams, Ray
Wilson, John
Woffard, David
Wood, Marlene
Woodard, Judy
Wrightenberry, Jerry
Wrightenberry, Ronald

"As You Like It"

Mrs. Coe Mrs. Bradley

Our secretaries not only do the office work, but they lend a hand to any task that comes along. Our thanks to Mrs. Coe and Mrs. Bradley.

Managed by the Student Body Vice-President and his assistants, the Student Stores are stocked with everything necessary for schoolwork. The Student Body has become very dependent on the student stores, which have definitely proved their usefulness. *Left to right:* Gilliam, Hester, Thomas.

Being new to W. H. S. the Freshman Class presents . . . "New Faces"

Lindley Rushin Rich Thomas

President.....ALVIS RICH

Vice-President.....BEN RUSHIN

Secretary.....BILLIE GRAY THOMAS

Treasurer.....PEGGY LINDLEY

Colors

Green and White

Motto

"Aim High But Reach Higher"

Flower

White Rose

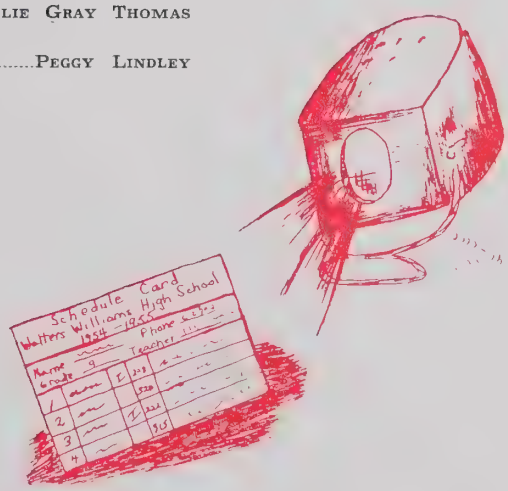

Agnew, Euna
Allen, Gladys
Allred, Retha
Allred, Walter
Anderson, Wanda
Andrews, Thomas

Armstrong, Joan
Arnette, Gerald
Avent, Michael
Badgett, Joyce
Baker, Edith
Bane, William

Barbee, Dexter
Barnwell, Caroline
Barnwell, Jimmy
Baulding, Frances
Beeker, Lois
Beeker, Marvin

Benton, Jean
Blackman, Mary
Boggs, Barbara
Boland, Wilson
Bolden, Charles
Boone, James

Boone, Martha
Boring, Penny
Boswell, Joel
Bowes, Benny
Brackett, Gail
Brame, Corbett

Brande, Judy
Bridges, Wanda
Britt, Hubert
Brooks, Larry
Brown, Jean
Brown, Thelma

Browning, Mertie
Bryan, Mike
Bryant, Gwendolyn
Buff, Priscilla
Burgess, Robert
Bush, Harold

Butler, Max
Cannon, Gail
Carlyle, Rebecca
Carr, Nancy
Carroll, Brenda
Carrow, Ann

Cassidy, Edward
Caulder, J. B.
Cates, Martha
Cheek, Jackie
Chestnut, Ardie
Clark, Kathleen

Clubb, Helen
Coleman, Dean
Collier, Carolyn
Collins, Jimmy
Coltman, Marcia
Conklin, Barbara

Conklin, Bruce
Cox, Alan
Cozart, Barbara
Craddock, Elva
Crawford, Eugene
Creech, Sandra

Crenshaw, Lynn
Croom, Jesse
Cross, Pat
Crowder, Virginia
Curtis, Martha
Davis, Brenda

Davis, Floyd
Davis, Joan
Davis, Madge
Davis, Peggy
Descheemaeker, Juanita
Dickerson, Ann

Duffer, Barbara
Dunlap, Johnny
Dunn, Ann
Durham, Gordon
East, Ella
Ellis, Barbara

Farkus, Mary
Faucette, Tyron
Fayne, Jackie
Felts, Opal
Ferrell, Jimmy
Finley, Betty

Flack, Mary Ruth
Flynn, Larry
Fogleman, Billy
Foster, Nancy
Foushee, Fred
Fowler, Exalee

Frazier, Larry
Fuller, Tommy
Gant, Roseanna
Garrett, Ronnie
Garrison, Mack
Gentry, Hilda

Gerow, Jimmy
Gerringer, David
Glass, Milton
Glenn, Elva
Glosson, Loretta
Goodman, Adelaide

Graves, Glenda
Greeson, Faye
Guyer, David
Hadley, Miles
Hager, Nancy
Hair, Jim

Hamilton, Jimmy
Hamilton, Lula
Hampton, Danny
Harden, Johnny
Hardison, Norene
Harper, Harold

Harper, Jackie
Harris, Iris
Harris, William
Harrison, Bobby
Harvey, Dennie
Haskins, Nancy

Hay, Brenda
Hayes Doyle
Heath, Linda
Henry, Wayne
Heritage, Johnny
Herron, Judy

Hershey, Alan
Heyworth, William
Hilliard, Fitzhugh
Hodge, Eunice
Hodge, Roland
Hoggard, Franklin

Holland, Margaret
Holloway, Harry
Hollifield, Jerry
Holmes, Jackie
Holt, Janice
Holt, Joan

Holt, Judy
Holt, Michael
Hopkins, Dwight
Hornaday, Robert
Hunnicutt, Shelby
Jenkins, Donald

Jennings, R. B.
Johnson, Reginald
Jones, Dewitt
Jones, Dolly
Jones, Don
Jones, Frank

Jones, Gary
Jones, Sue
Jordan, Bobby
Journigan, Buren
Kakavas, Elizabeth
Keim, Tommy

Kent, Gary
Kepley, Hazel
Kimrey, Catherine
Kimrey, David
King, Patricia
Kittenger, Robert

Kezziah, Brenda
Lassiter, Michael
Lee, Gerald
Lemmons, Ruth
Lewis, Bobby
Lewis, Carolyn

Lilly, Susan
Lindley, Peggy
Lindsey, Carolyn
Lineberry, Hilda
Linnemann, Calvin
Linville, Delores

Long, Frank
Long, James
Long, Jimmy
Long, Peggy
Lowe, Jeanette
Loy, Elizabeth

Loy, Jerry
Loy, Patricia
Loy, Tommy
Mansfield, Frankie
Marlette, Brenda
Marr, Geneva

Marshall, Jimmy
Massey, Fred
Massey, Melvin
Matthews, David
May, Trip
McClain, Shirley

McCormick, Shirley
McIntyre, Linda
McKee, Patricia
Meacham, Clinton
Merritt, Elaine
Merritt, Margaret

Messer, Melinda
Minnis, Jennie
Mitchell, George
Mitchell, James
Mitchell, Robert
Moff, Joanne

Montgomery, Ralph
Moore, Billie
Moorefield, Patricia
Morris, Barbara
Moss, Douglas
Mosser, Victoria

Mueller, Sybil
Murray, Joanne
Neal, Thomas
Neese, Linda
Nelson, Linda
Newlin, Donald

Newman, Jack
Newsome, Billy
Oakes, Thomas
Oakley, George
Oakley, Larry
Overman, Billy

Parrish, Betty
Parrott, Ann
Parsons, Billy
Patton, Craig
Payne, Bobby
Peace, Nancy

Pegram, James
Perry, Barbara
Perry, Linda
Pickard, James
Pickard, Samuel
Pickett, Patricia

Poovey, Billy
Porter, Barbara
Presnell, Wanda
Pullen, Shirley
Qualls, Ronald
Rackley, Sandra

Ray, Manly
Reiber, Freddie
Rice, Sylvia
Rich, Alvis
Rich, Frank
Richardson, Jimmy

Richardson, Pamela
Riddle, Ruby
Rigsby, Betty
Rivers, Thomas
Roach, Mary Lou
Roberson, Judy

Robertson, James
Rogers, Bobby
Rushin, Ben
Sawyer, Irma
Schiffley, Sandra
Self, Paul

Sharpe, Donald
Sharpe, Vivian
Shoaf, Betty
Shull, Fred
Sisk, Charlie
Skidmore, Jimmy

Small, Benny
Smith, Barbara
Smith, Imelda
Smith, Billy
Sox, Sandra
Spell, Curtis

Spicer, Betty
Steele, Bill
Stewart, Barbara
Stewart, Billy
Stinson, Marion
Stinson, Roland

Stogner, Billy
Storey, Marvin
Stuckey, Gailes
Suggs, Jimmy
Summerell, Howard
Suttonfield, James

Sutton, Jan
Sutton, Riley
Sykes, Jo Anne
Sykes, Juanita
Taylor, Jerry
Taylor, Loretta

Taylor, Marie
Terrell, Jule
Terrell, Patsy
Terrell, Paul
Thomas, Billie
Thompson, Billy

Faces"

Thompson, Edgar
Thompson, Mary
Tickle, Conrad
Tickle, Jimmy
Toli, Joanne
Troxler, Helen

Truell, Ethelyn
Truitt, Thomas
Wagoner, J. L.
Waldroup, Judy
Walker, Ella Rae
Walker, Linda

Wall, Glenda
Walters, Eve
Ward, Gene
Ward, Bucky
Ward, John
Ward, Wanda

Ware, Wanda
Warren, Sally
Watson, Ruth
Webster, Jerry
Weeks, Johnny
Whealton, Bruce

White, James
White, Patsy
Whitted, Dale
Wicker, Winfred
Wilkie, Ted
Williams, Kenneth
Williams, Margie

Williford, Lon
Wilson, Brenda
Wimbish, Wayne
Windham, Frances
Windham, Nancy
Wingo, Erma
Woffard, Judy

Woody, Warren
Wray, Hope
Wray, Sylvia
Wright, Judy
Wyatt, Carolyn
Yarborough, Craig
Younger, Bobby

Miss Murrell

Mr. Seelinger

An essential part of our high school program is student counselling. Through the understanding guidance of our advisers, many student problems are solved.

"Contents Unknown"

1. "Beautiful Things." 2. Let's play tennis. 3. Five Finalists. 4. "Congratulations, Miss Murrell." 5. The Big City? 6. School? But I wanna' play in the snow! 7. What's Wrong, Sylvia? 8. What d'ya say? 9. "Tough Guys." 10. Queen Barbara.

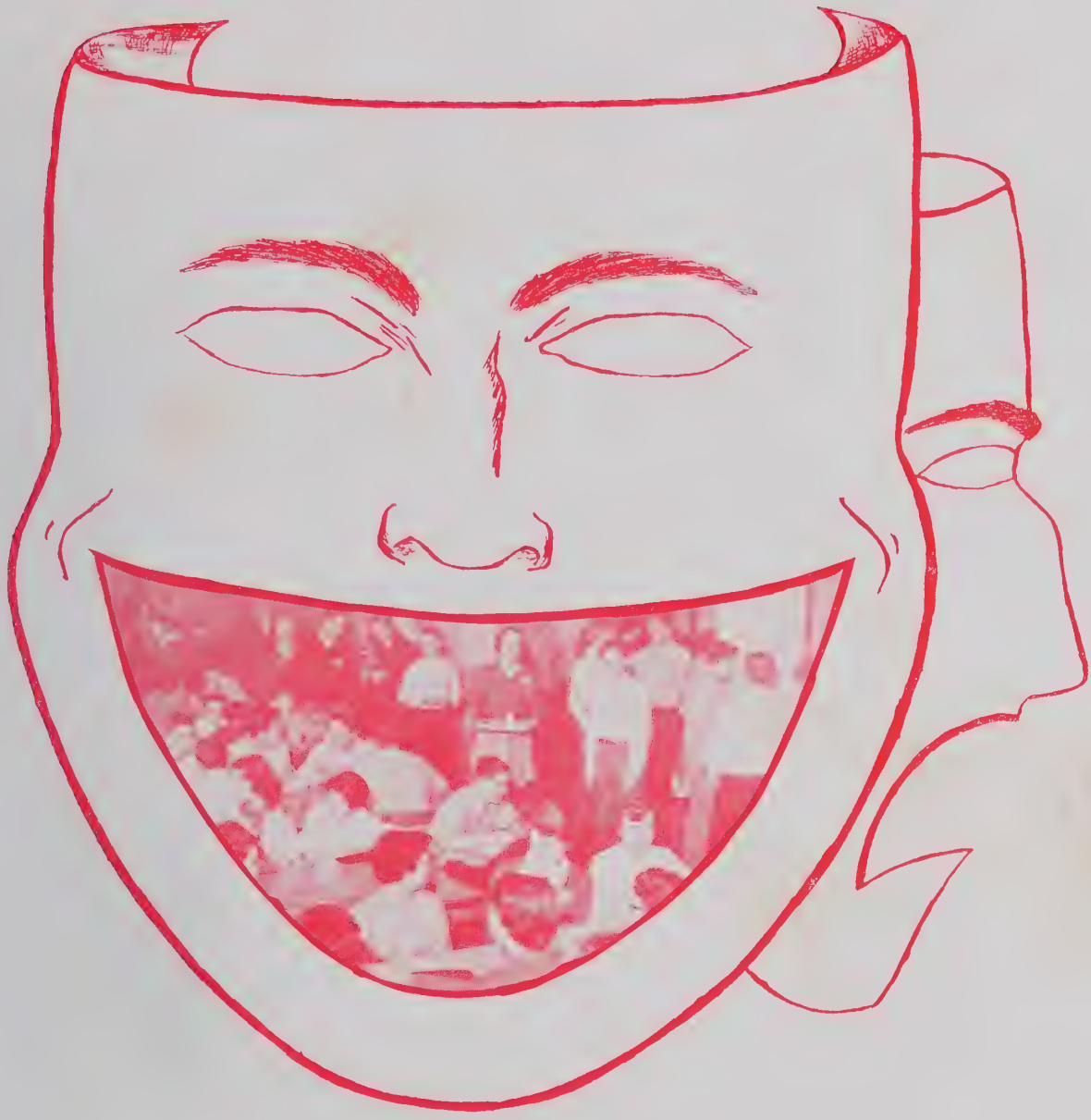

The classroom is where we spend the majority of our time, even though clubs and activities play a big part in our school life. We are privileged to have outstanding teachers who devote themselves to helping us live in the present and prepare for the future.

Dramatics
Driver Training
Physical Education

English
Nursing
Diversified Occupation

Best wishes
for very happy and
Freddy Milton

History
French
Math

Laboratory
Bible
Typing

Dear Fred, you made a fine
class. I hope you
with hopes for your
success in life
L. Roberts

"When Ladies Meet"

Williams High is very fortunate to have one of the finest Home Economics Departments in the South and perhaps in the entire country. Sewing, cooking, first aid, and good grooming are included in the courses. At Christmas, always a merry season, the Home Ec. Department is transformed into a fairyland.

Due to the efforts of the three faculty members, Mrs. Pope, Mrs. Rouse, and Miss Brannock, a third year of work is now offered.

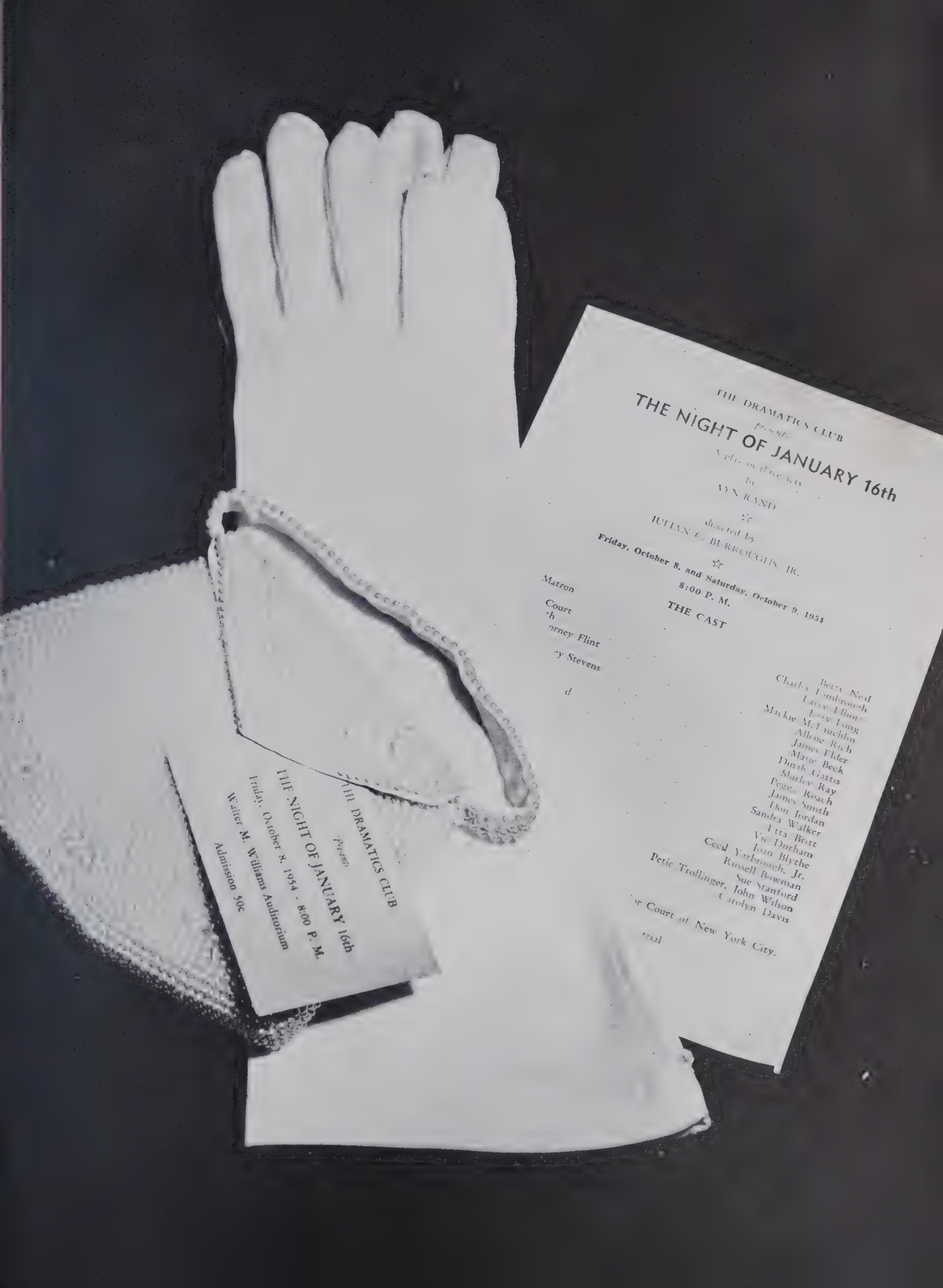
THE DRAMATICS CLUB
presents
THE NIGHT OF JANUARY 16th
by
AYN RAND
☆
directed by
JULIAN C. BURROUGHS, JR.
☆
Friday, October 8, and Saturday, October 9, 1954
8:00 P. M.
THE CAST
Matron
Court
Sandra Walker
Vic Durham
Russell Bowman
Sue Stanford
Carolyn Davis
Petie Trollinger, John Wilson
Ceed Yarbrough, Jr.
Joan Blythe
Jamie Smith
Don Jordan
Pegge Roach
Shirley Ray
Dinah Gattis
Marie Beck
James Elder
Allene Rich
Mackie McLauchlin
Larry Long
Larry Elliott
Charles Lemisemeh
Betty Neal
THE DRAMATICS CLUB
Presents
THE NIGHT OF JANUARY 16th
Friday, October 8, 1954 - 8:00 P. M.
Walter M. Williams Auditorium
Admission 50c

"Me and Juliet"

JERRY LONG
King

NANCY JO THOMPSON
Queen

"Lookin' Lovely"

Attendants

GRAY DUNCAN BARBARA MILES

MISS SYLVIA RAY

Sponsored
by
STUDENT COUNCIL

MISS BETSY GOLDMAN

Sponsored
by
NATIONAL HONOR SOCIETY

MISS KITTY CRANFORD

Sponsored
by
KEY CLUB

MISS BETTY NEAL

Sponsored
by
KEYETTES

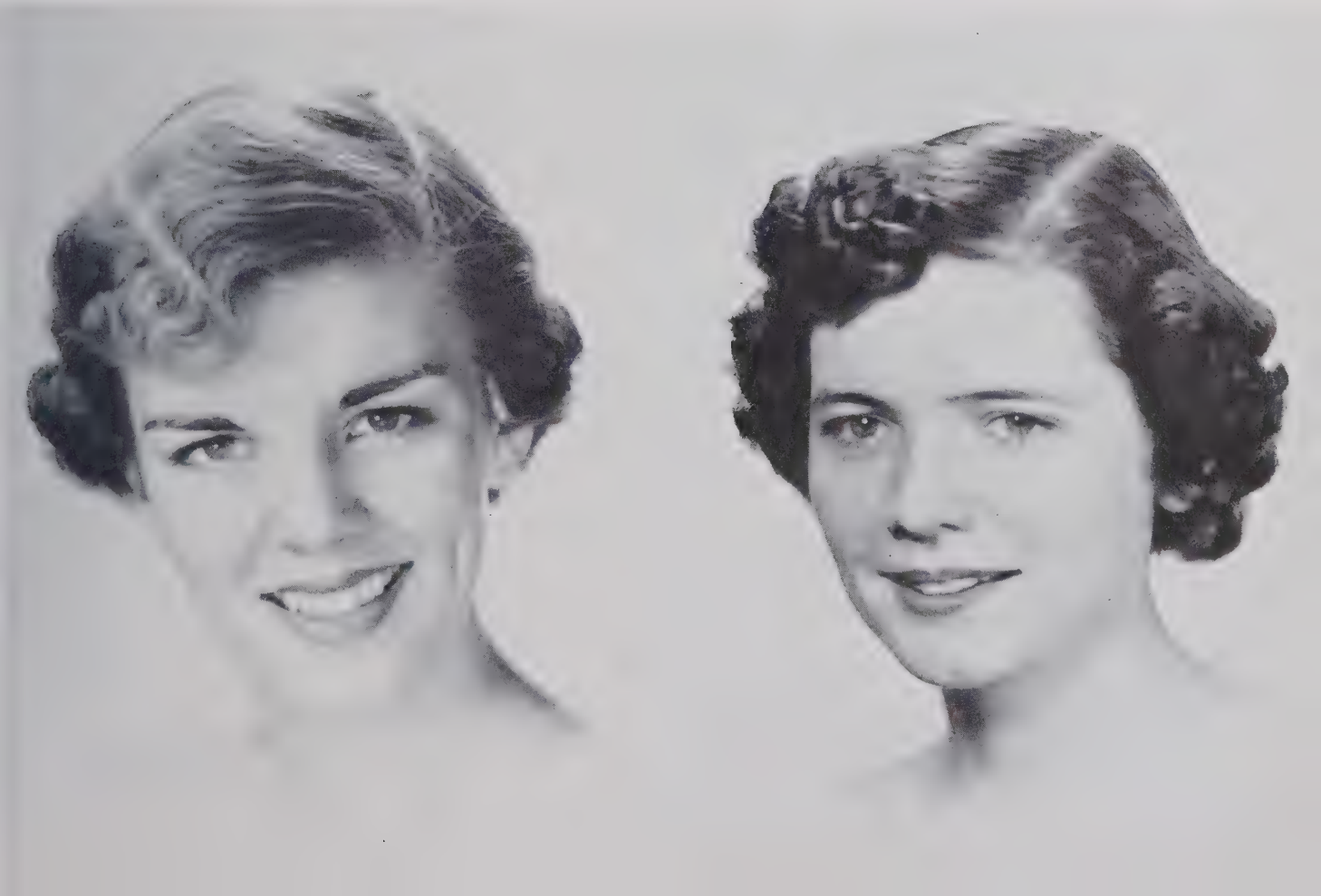

MISS MYRNA HOCKADAY

Sponsored
by
JUNIOR CIVITAN

MISS BEVERLY MORTON

Sponsored
by
CIVINETTES

MISS MERLE SUTTON

Sponsored
by
FUTURE TEACHERS OF AMERICA

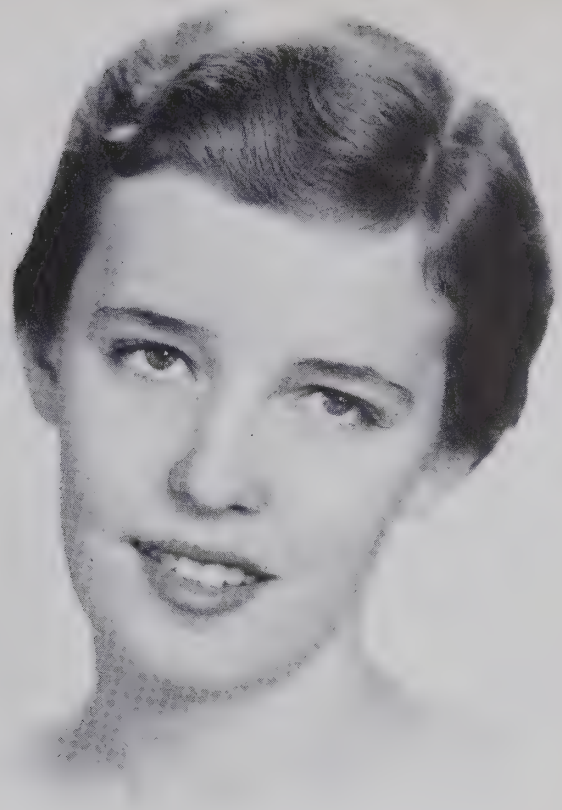

MISS NINA WHEELEY

Sponsored
by
BIBLE CLUB

MISS BOBBIE WILSON

Sponsored
by
DISTRIBUTIVE EDUCATION

MISS JANICE LANGLEY

Sponsored
by
DIVERSIFIED OCCUPATIONS

MISS SHIRLEY RAY

Sponsored
by
GLEE CLUB

MISS DOTTIE BARNWELL

Sponsored
by
BAND

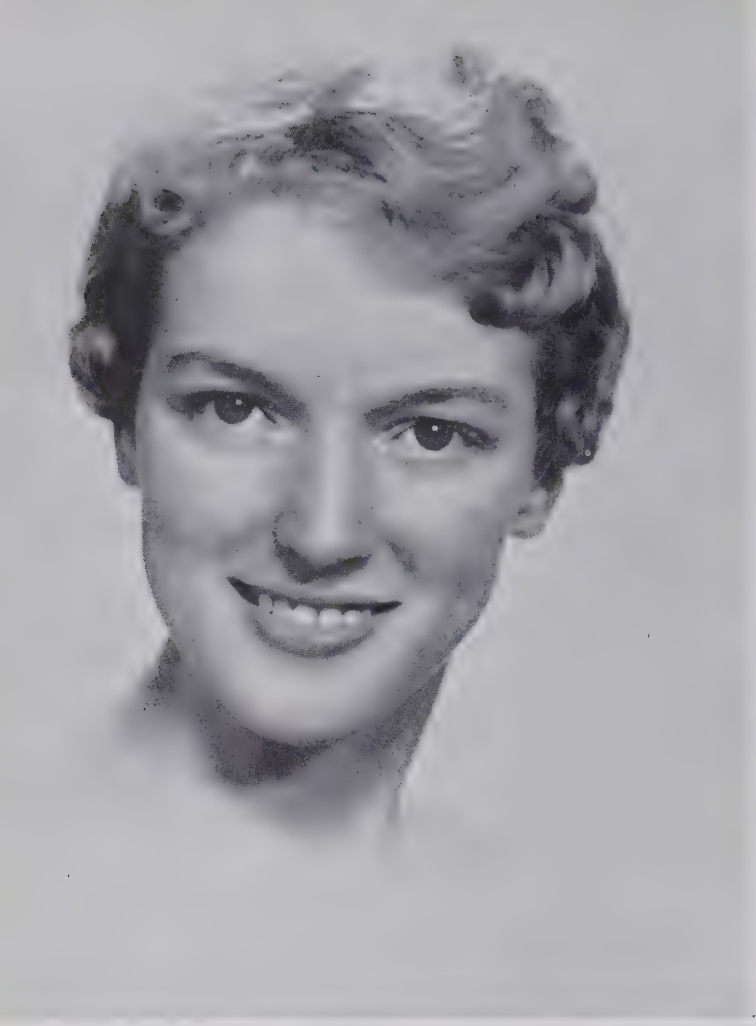

Dear Beverly,
I have really enjoyed knowing you these past five years. They contain memories that might fade but never die. I really meant what I said about wishing they had gotten the names mixed. I hope that you and Ronnie will have wonderful future together. May bad luck follow you always and never catch up with you.
Best of luck
The other Beverly

MISS BEVERLY MARLETTE

Sponsored
by
SENIOR TRI-HI-Y

This year the Senior Class presented three one-act plays. Ably directed by Mr. Julian C. Burroughs, they were:
"Supressed Desires"
"Sorry, Wrong Number!"
"The Valiant"

Beverly, from "Andante" to "The Valiant" it was a sincere pleasure to know such a sweet girl, truly one of "my favorite blondes". Best of luck to you always,
Julian Burroughs

"Our All Star Cast"

ANNE NEWLIN EDDIE HUGHES
Best Dressed

NANCY JO THOMPSON LON HANFORD
Best Looking

JERRY LONG GRAY DUNCAN
Most Popular

WALTER BRADLEY BARBARA MILES
Best Personality

VIRGINIA SYKES GAIL ELLIOT BOBBY BOSWELL ALITA WHITE

Best Sport *Happiest*

PAT SURRATT BILL OLIVER JERRY ROBERTSON SHIRLEY RAY

Biggest Flirt *Best All-Round*

Star Cast"

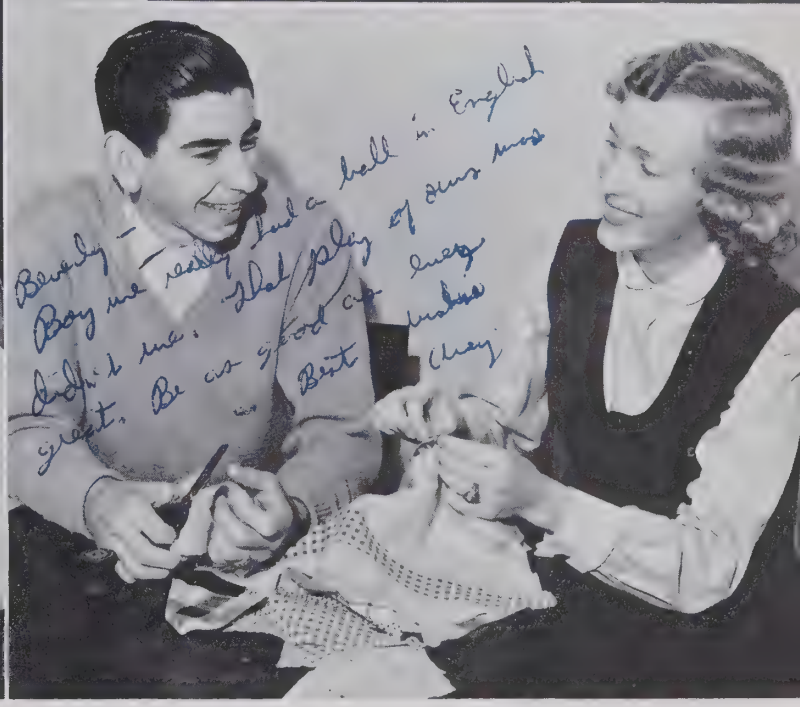

MYRNA HOCKADAY
MACKIE McLAUCHLIN
Best School Spirit

DOT WALKER FRANK WILLIAMS
Quietest

LARRY GRIFFIN BETTY MEDFORD
Most Musical

AVERY THOMAS ELLEN LYERLY
Most Original

BILL HESTER PAT TERRELL
Most Efficient

WADE MONTGOMERY SYLVIA RAY
Cutest

NANCY APPLE JOHNNY TOUMARAS
Most Intellectual

GENE LONG DINAH GATTIS
Most Likely to Succeed

Star Cast"

MERLE SUTTON DONNIE ADAMS
Giftorians

MIKE CAMMACK BETTY NEAL
Most Athletic

JOAN BROCK DICKIE HAGOOD
Most Talkative

DINAH GATTIS
Historian

VIC DURHAM
Testator

JOAN BROCK
Prophet

"Jovial Crew"

1. Student store "cuties." 2. It's not that bad! 3. The "Big Twelve." 4. Madame's red ribbon. 5. Miss Bowles' pets! 6. What's the line for? 7. What you making? 8. All work—no play! 9. France and Germany. 10. The first school day of 1954.

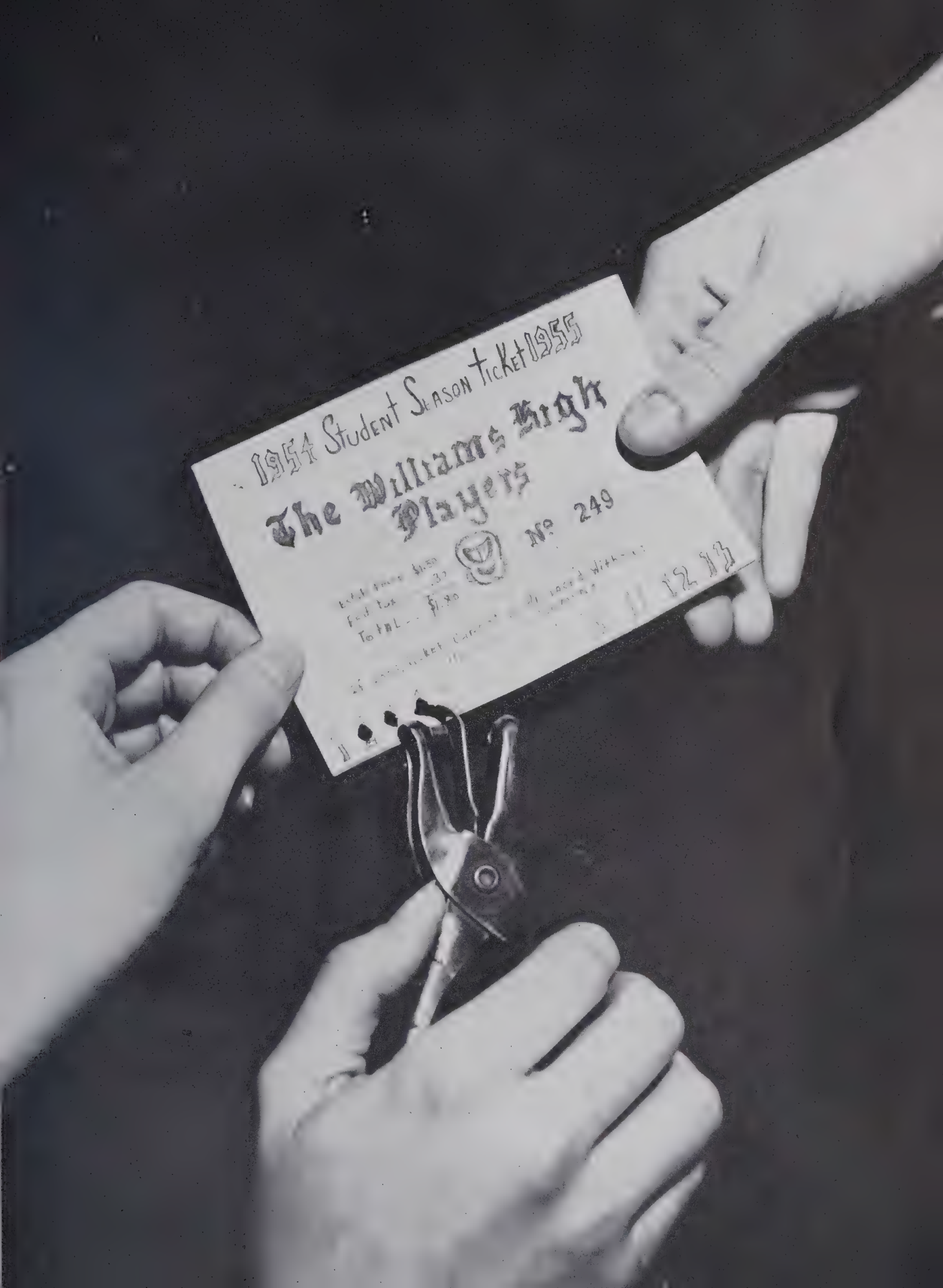
1954 Student Season Ticket 1955
The Williams High Players
No 249

The Doe-Wah-Jack Circle

"Wit and Wisdom"

Sutton, Winningham, Harden, Duncan.

In this year's book, the Annual Staff has tried to capture a small part of our high school days. Our hope is that in years to come, you will be able to pick up this book and say, "This was W.H.S. in 1955."

GRAY DUNCAN ..... *Editor-in-Chief*
MERLE SUTTON ..... *Associate Editor*
HOLMES HARDEN ..... *Business Manager*
BILLY HESTER ..... *Ass't. Business Manager*
JANE WINNINGHAM ..... *Advertising Manager*
DONNIE ADAMS ..... *Ass't. Advertising Manager*
ANN MILLER ..... *Shapshot Editor*
NINA WHEELEY ..... *Feature Editor*
SANDRA WALKER ..... *Ass't. Feature Editor*
DOT WALKER ..... *Art Editor*
JANE BAILEY ..... *Ass't. Art Editor*
BARBARA MILES ..... *Photography Editor*
BETSY GOLDMAN, MARY SHUE ..... *Ass't Photography Editors*
JERRY ROBERTSON ..... *Sports Editor*
BETTY MEDFORD ..... Head Typist

The Annual typists and assistants perform numerous services for which the staff is grateful.

First row, left to right: Gilliam, Hartis, Walker, J. Hogan, Davis. *Second row:* Secreast, Rich, Robinson, Elder, Walker, E. Durham.

Barker

"Good News"

Ephland, Lyerly, Newlin, Cammack, Blythe.

The *Barker*, published six times a year, is a source of information and enjoyment to students. The *Barker* Staff has succeeded in giving us a fine paper.

ELLEN LYERLY.....*Editor-in-Chief*
NANCY EPHLAND.....*Managing Editor*
ANNE NEWLIN.....*Associate Editor*
MACKIE MCLAUCHLIN.....*Make-up and Art Editor*
JOHNNY TOUMARAS.....*Sports Editor*
MIKE CAMMACK.....*Business Manager*
AVERY THOMAS.....*Circulation and Exchange Manager*
JOAN BLYTHE.....*Advertising Manager*
GENE LONG.....*Photography Editor*
DINAH GATTIS.....*Feature Editor*
KAY BOONE.....*Society Editor*
JOAN BROCK.....*Copyreader*
NANCY APPLE.....Proof Reader
PAT SURRATT.....*Head Reporter*
PEGGY STAUNTON, NANCY LEMMONS.....*Typists*

Contributing their share, the *Barker* reporters and assistants work hard on their assignments to help put out the paper.

Seated, left to right: Coltman, Womble, Gentry, Rich, Shoffner, Alexander, Foushee, Forehand, Linnemann, Carden. *Second row:* Samuels, Lemmons, Harden, Simmons, Britt, McCuiston, Campbell.

Davis Walker Hester Long

"Our Governing Body"

Under the capable leadership of our President, Gene Long, along with the other student body officers, we have completed the first four years at W. H. S. These boys are to be commended for their constant alertness, for the progress they have made, and for the democratic way in which they have worked. Our thanks to:

President	Gene Long
Vice-President	Bill Hester
Secretary	James Walker
Treasurer	Charles Davis

The Student Council is continually working to better our high school life. They plan various programs and activities which will benefit and interest students.

Left to right: Bryant, Davis, Lyerly, Touchberry, Hester, Robertson, Walker, Hockaday, Rich, Duncan, Gene Long, Pres.; Mr. Seelinger, Adviser.

"Aren't They Wonders"

The Student Government is the law-making branch of our high school, so to speak. These homeroom presidents plus the Student Council work and plan to build a better W.H.S. *First row, left to right:* Grant, Bryant, Ippolitto, Nichols, Davis, Touchberry, McIntyre, Mr. Seelinger, Adviser. *Second row:* Brogden, Wilson, Ward, Benton, Thomas, Idol, Lemmons, Tyson, Ephland. *Third row:* Elliot, Satterfield, Rich, Newlin, Keck, Newsome, Clark, Barnwell. *Fourth row:* Shue, Hester, Hughes, Hanford, Smith, Garrison, Lyerly, Alexander. *Fifth row:* Barbour, Sykes, Robertson, Long, Oliver, Elder, Rushin, Walker.

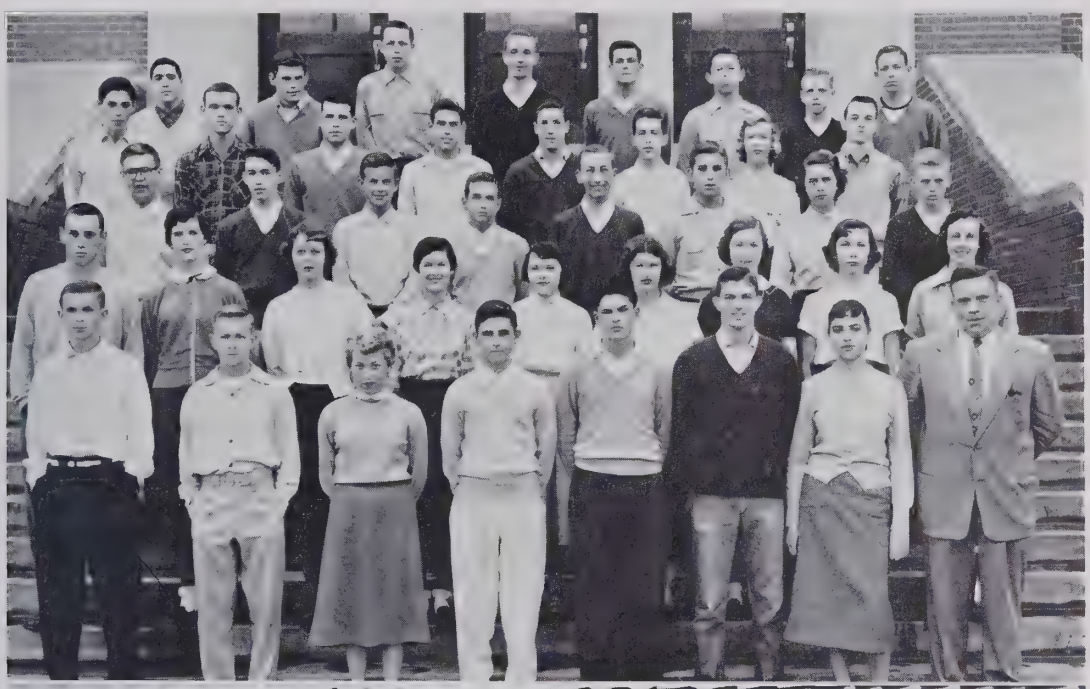

"The Torch Bearers"

All students hold as one of the ideal organizations of our school The National Honor Society, the Phi Beta Kappa of high school. The members tapped into this Society are chosen for qualities of character, scholarship, leadership, and service. *First row, left to right:* Apple, N.; White, Duncan, Sutton, Walker, S.; Gattis, McCuiston, Walker, D., Vice-Pres.; Goldman, Newlin, Lemmons, Parks, Ferrell, McPherson, Treas. *Second row:* Stanford, Brock, Winningham, Sec.; Bailey, Linnens, Miles, Hart, Truitt, Staunton, Shockley, Holt, Hayes, Apple, D.; Martin, Secreast, Medford. *Third row:* Miss Murrell, Sponsor; Adams, Pres.; Toumaras, Harden, Long, Robertson, Cammack, Lilly, Williams, Oakley.

"All or None"

The Key Club, sponsored by the local Kiwanis Club, devotes its time to service for the school and community. Each year the students look forward to the Key Club Directory which has proved to be a great help. *First row, left to right:* Harden, Pres.; Wall, V.-Pres.; Alexander, Sec.; Walker, Treas.; Toumaras, Mr. Walker, Sponsor. *Second row:* Montgomery, Long, Robertson, Cammack, Bradley, Lassiter, McLauchlin. *Third row:* Satterfield, Garrison, Lea, Davis, Langley, Touchberry, Buddy. *Fourth row:* Touchberry, Bobby; Smith, Wilson, Gilliam, King, Sykes.

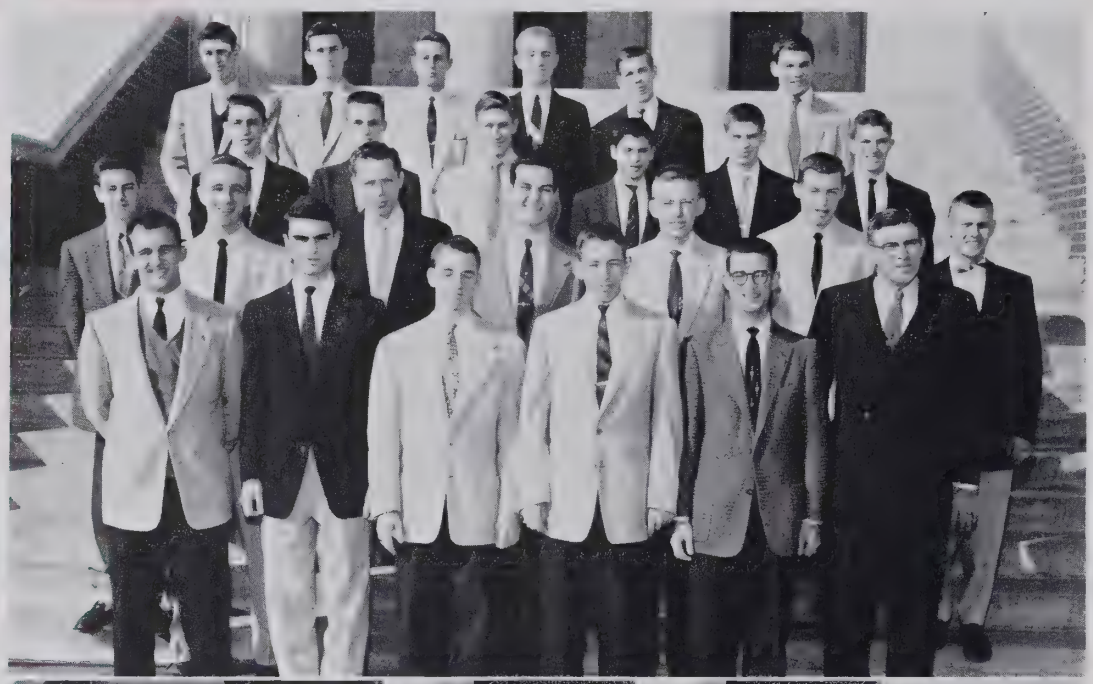

"Better Than Gold"

The Keyettes, sister to the Key Club, have busied themselves with many projects this year. One of these was to boost Christmas Spirit at W.H.S. *First row, left to right:* Miles, Newlin, Pres.; Neal, V.-Pres.; Vernon, Sec.; Elder, Treas.; Mrs. Gerow, Sponsor. *Second row:* Duncan, Boone, Thompson, Sutton, Gattis, Goldman. *Third row:* Taylor, V.; Crowson, Davis, Hogan, Frissell, Robinson. *Fourth row:* McEvoy, Sharpe, Garrison, Taylor, S.; Gilliam, Rogers, Harper.

"'Twas All For the Best"

Members of the Junior Civitan Club have undertaken various service projects this year. Collecting books for the library is one of the many. *First row, left to right:* Thomas, A., Pres.; Long, V.-Pres.; Elder, Sec.; Brogden, Treas.; Fowler, Chaplain; Cheek, Sgt.-at-Arms; Mr. Poovey, Sponsor. *Second row:* Hester, Elliot, Bryant, Madry, Berry, Smith, Fogleman. *Third row:* Keck, St. John, Allen, Oakley, Turner, Browning. *Fourth row:* Thomas, R.; Hughes; Adams, Fuller, Biggerstaff, Brooks.

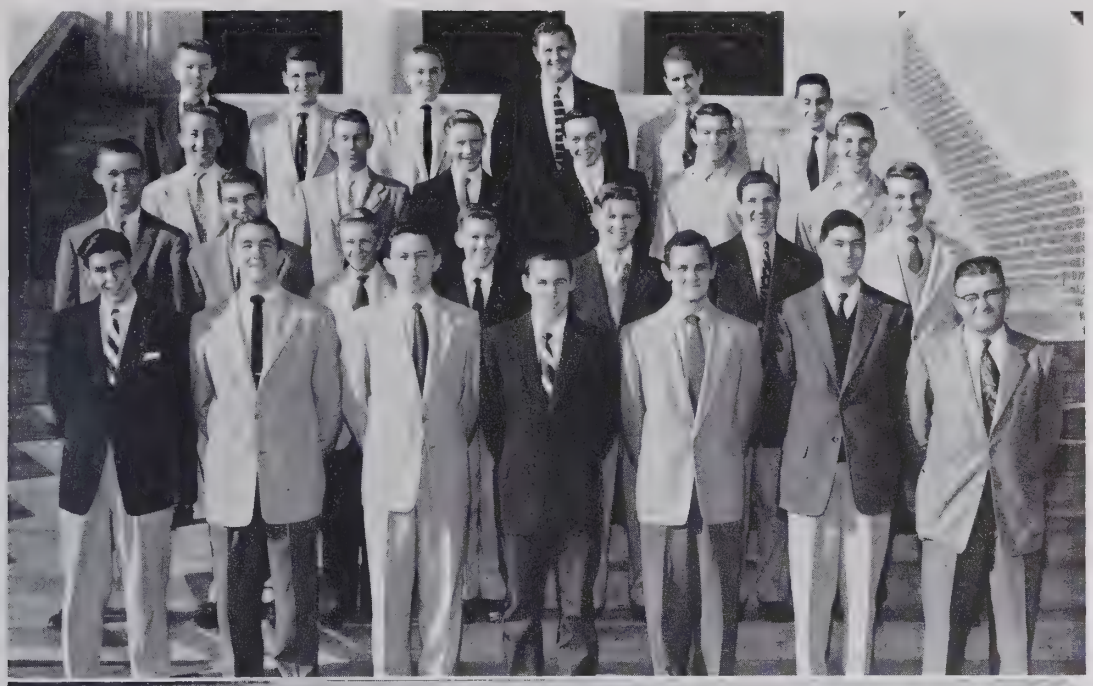

"From Morn 'Til Midnight"

A comparatively new club, the Civinettes have gotten off to a good start. Through tireless efforts they are working toward better social service. *Bottom to top, left to right:* Stanford, Brown, Ray, Shirley, Forehand, Lyerly, Womble, Neal, Ray, Sylvia, Pres.; Ephland, V.-Pres.; Lee, Holt, Spicer, Hockaday, Sullivan, Sec.; Morton, King, Cobb, Treas.; Ward, Harden, Davis, Drake, Samuels, Shue, Hartis.

"Affairs of State"

The members of the Masque and Gavel, a select organization, are outstanding leaders in speech and dramatics activities. *Bottom to top:* Elder, Benson, Morton, Forehand, Durham, Gattis, Elliot, Walker, McLauchlin.

"Chosen People"

Only the members of our two publications, the Doe-Wah-Jack and the *Barker*, are eligible for the Quill and Scroll, a national honor society for journalists. They are chosen on the basis of outstanding work done on these staffs. *First row, left to right:* Jane Winningham, Nina Wheeley, Gray Duncan, Merle Sutton, Jane Bailey. *Second row:* Mary Shue, Sandra Walker, Betsy Goldman, Nancy Ephland, Dorothy Walker, Betty Medford, Ann Miller, Barbara Miles, Ellen Lyerly. *Third row:* Joan Brock, Pat Surratt, Kay Boone, Nancy Lemmons, Nancy Apple, Peggy Staunton, Mackie McLauchlin. *Fourth row:* Holmes Harden, Don Adams, Avery Thomas, Jerry Robertson, Gene Long, Bill Hester.

"The Workhouse Ward"

The Junior Exchange Club has become one of the most active service clubs in our school. Under the excellent guidance of Mr. H. H. Thomas, the club has done much to promote good citizenship. *First row, left to right:* Allred, Grant, Oliver, Pres.; Durham, Vice-Pres.; Toms, Treas.; Schopp, Sec.; Oakley, Thomas, Sponsor. *Second row:* Nichols, Hanford, C.; Maness, Malpass, Mottinger, Hanford, L.; Thompson. *Third row:* Bender, Atwater, Shatterly. Walton, Odom, Powell, Jim. *Fourth row:* Tickle, Ball, Jones, Wright, Powell, John; Brock, Patillo.

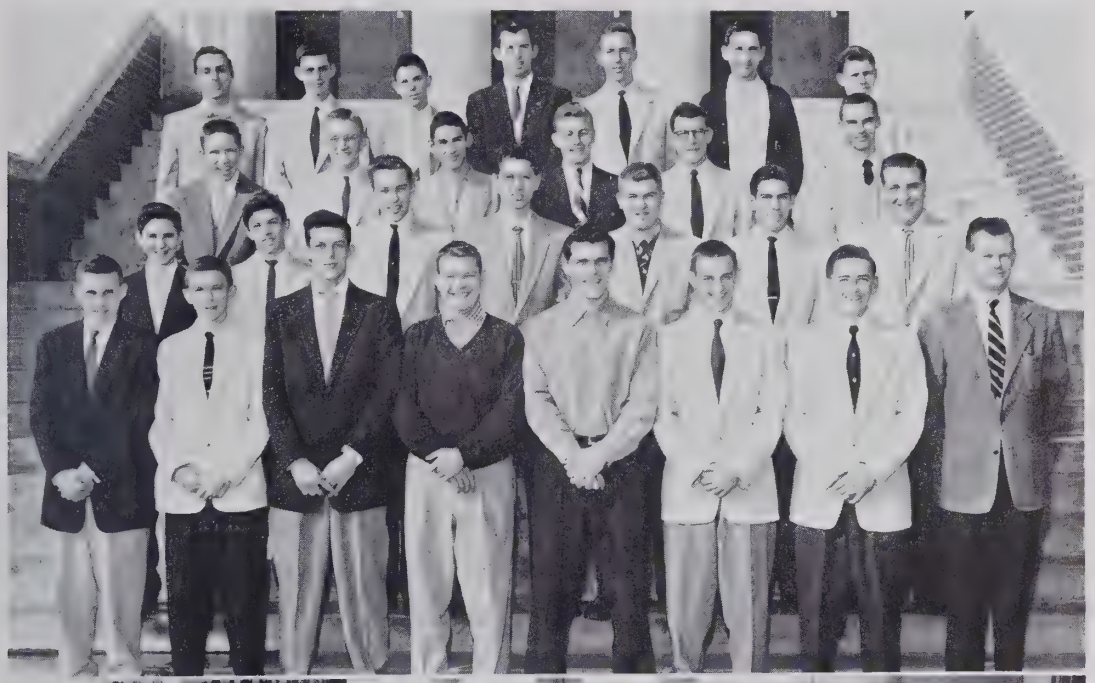

"Progress in the Air"

Composed of future teachers, the F. T. A. is a part of a national organization. Our local chapter, named for Henry Grady McBane, has grown greatly this year under the guidance of Miss Iseley. *First row, left to right:* Coveney, Tillman, Boone, Campbell, Alford, Sutton, Blythe, Apple, Goldman, Vice-Pres.; Ephland, Pres. *Second row:* Guyer, Owens, Mears, Terrell, Britt, Roney, Harvell, Manly, Bailey, Treas.; Wheeley, Sec. *Third row:* Warren, Maness, Guyton, Walker, Ward, Griffin, Jenkins, Mitchell, Lemmons, Surratt, Parks, Lindley, Medford, Eakin, Miss Iseley.

"Summoning of Every Man"

The Sr. Hi-Y boys devote their time to worth-while projects and service to the school and community. Organized for the purpose of Christian fellowship the members are: *First row, left to right:* Oakley, Keim, Hughes, Pres.; Adams, V.-Pres.; Hanford, Sec.; Elliot, Treas.; Hodgin, Smith, Mr. Scruggs, Sponsor. *Second row:* White, Long, Thomas, Mottinger, Odom, Durham, Montgomery, Lassiter, Walton. *Third row:* Jones, Cheek, Schopp, Reeves, Pulley, Wall, Payne, Fogleman. *Fourth row:* Allen, Atwater, Bradley, Ball, Campbell, Hagood, R y, Williams, Lilly, Boswell.

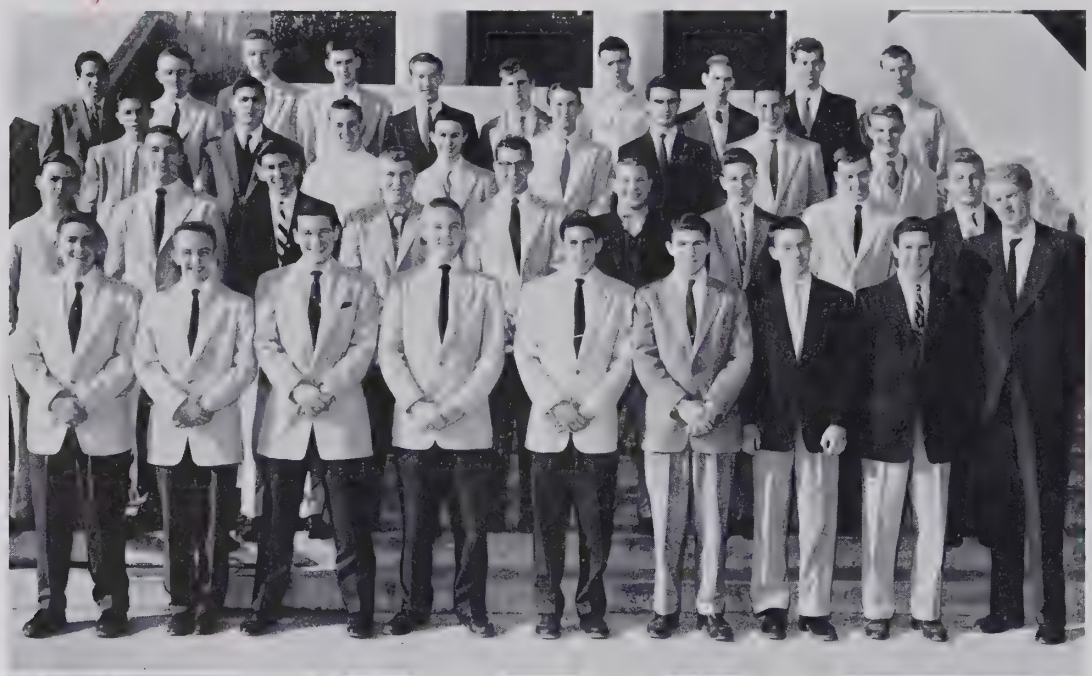

"Danger! Girls Working"

Because of large interest this year, the Senior Tri-Hi-Y is divided into two groups. Following the standards of the Y.M.C.A., with which they are affiliated, these girls render their time and efforts towards greater service. *First row, left to right:* Manly, Warren, B.; White, Roney, Michaels, Owens, Brock, Boone, S.; Miller, Morton, Boone, K.; Mears, Walker. *Second row:* Medford, Jenkins, P.; Ferrell, Sutratt, Cranford, Thomas, Bailey, Parks, Warren, P.; Qualls, Pickard, Coveney, Tillman. *Third row:* Marlette, Lindley, Eakin, Guyer, Graves, Hughes, Buchanan, Lemmons, Thomas, Morton, Alford, Campbell, Stallings, Apple, Sutton. *Fourth row:* Neal, Goldman, Kinney, Harris, Secreast, Jenkins, J.; Harvell, Sykes, Bowling, Britt, Waggoner, Hyde, Ward, Lashley, Stockard, Mason.

"Happy Hearts"

The Junior Tri-Hi-Y follows the good examples set by their sister organization, the Senior Tri-Hi-Y. Helping the needy is their chief purpose. *First row, left to right:* Mueller, Sec.; Murray, McLeod, Cox, Ramey, May, Wrightenberry, Harris, Cheek, Sgt.-at-Arms; Britt, Faley, Pres. *Second row:* Earp, Earle, Hatch, Rhodes, Huffines, Russell, Simmons, Sec.; Page, V.-Pres.; Poovey, Moore, Meisenheimer, Treas.; Bradshaw.

"Flame Leaps Up"

New to the Tri-Hi-Y organization these sophomore girls are eager and willing to contribute their share. Working hard are: *First row, left to right:* Neal, Woodard, Paris, Surratt, Dickens, Nicholson, Shepherd, Spoon, Carroll, Parrott. *Second row:* Maynard, Horner, Garner, Mitchell, Durham, Rudd, Williams, Deese, Tyson, Oliver. *Third row:* Dodson, Jarvis, Oakley, Taylor, Hicks, Swinney, Idol, Stickles, Holt, Burgess, Miss Tyson, Sponsor. *Fourth row:* Hartis, Campbell, Thigpen, Heffner, Lee, Harper, Grubbs, Hood, Neely, Nall, Jones. *Fifth row:* Samuels, Raynor, Rogers, Dixon, Roach, Webster, McLeod, Mann, Gilliam, Sanders, Knott, Burke, Pike.

"Sign Here, Please"

The Scribbler's Club, which has two main projects, entering two portrait exhibits in New Orleans, and participating in the creative writing contest open to juniors and seniors, has joined the N.C.A.Y.W. *First row, left to right:* Foushee, Smith, Elmore, Gattis, Blythe. *Second row:* Durham, Bowland, Hartis, Lyerly, Forehand. *Third row:* Simmons, Britt, Mrs. Dula, Toumaras. *Standing:* Satterfield, Elder, Ray, Terrell, Brock.

"Another Language"

"Vouloir, c'est pouvoir!" *To wish is to be able* is the motto of the Le Cercle Français. At the meetings held monthly only French is spoken, games are played, songs are sung, and plans are made to bring two French movies to the school a year. *First row, left to right:* Walker, Wheeley, White, Blythe, Lemmons, Sec.; Terrell, Pres.; Wall, V.-Pres.; Parks, Treas.; McPherson, Hayes, Brock, Miller, Shue, Mrs. Hunter, Adviser. *Second row:* Duncan, Sutton, Winningham, Hughes, Thomas, Cranford, Thompson, Bailey, Newlin, Coveney, Morton, Boone, Surratt. *Third row:* Idol, Boggs, Malpass, Oliver, Thomas, Smith, Sykes, Lyerly, Stockard, Pickard, Tillman, Alford. *Fourth row:* Hagood, Cammack, Hughes, Fogleman, Oakley, Beard, Hodgin, Harvell, Mears, Warren, Waggoner, Eakin, Goldman, Neal. *Fifth row:* Odom, Smith, Berry, Durham, Deford, Adams, Cheek, Fuller, Smith, Wright, Steele, Abercrombie, Jenkins, Pennington.

"All God's Children Got Wings"

The Bible Club, open to all students interested in Christian action, service, and fellowship, is one of the largest clubs in our school. Members are: *First row, left to right:* Brock, Blythe, Bailey, Medford, Womble, Sec.; Wheeley, Pres.; Lee, Treas.; Roney, Winningham, Secreast, Harris, Miss Kickline, Sponsor. *Second row:* Michaels, Miller, Rogers, Apple, Hughes, S.; Guyton, Bowling, Guyer, Warren, B.; Alford, Watson, Kinney, Boone, Morton. *Third row:* Lassiter, McIntyre, Smith, Ward, Warren, P.; Martin, Ferrell, Whitley, Robertson, Marlette, Hughes, E.; Long. *Fourth row:* Adams, Elliot, Cranford, Surratt, Thomas, Coveney, Mears, Sykes, Miles, Manly, Britt, Smith, Oakley. *Fifth row:* Allen, Beard, Cox, Hanford, Ephland, Stockard, Maness, Thompson, Eakin, Odom, Oliver, Patillo. *Sixth row:* Fogleman, Horner, Roney, Swinney, Hardison, Ray, Quails, Pickard, Hyde, Harvell, Lashley, Cheek, Halacheff. *Seventh row:* Keim, Wright, Pulley.

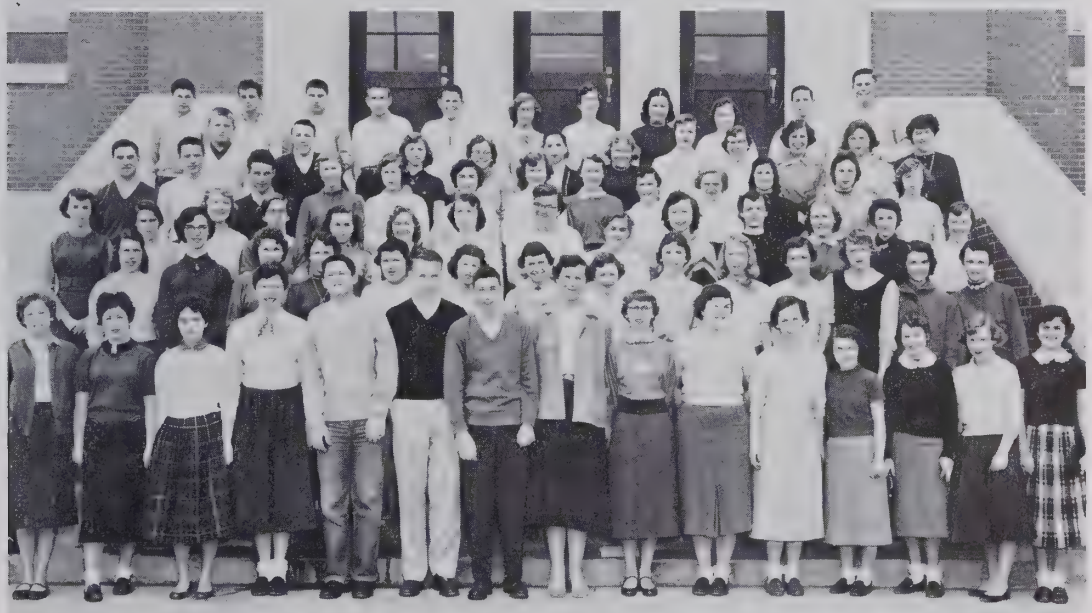

"And a Light Shineth In Darkness"

The Young Life Christian Club, a comparatively new organization, devotes its time to Christian projects. This Club is open to everyone, and is under the guidance of Miss Piver. *First row, left to right:* Spicer, Harvey, Jones, Medford, Hall, Jordan, Chrisco, Miss Piver, Sponsor; Grubbs, Adams, Hood, McGowan, Sykes, Sox, Moorefield. *Second row:* Wallace, Baulding, Ray, Nall, Coble, Idol, Oakes, Windham, F.; Minnis, Marlette, Rice, Buff, Hicks, Boring. *Third row:* Martin, Heyworth, D.; Huffines, Pennington, Roney, Heyworth, B.; Wall, Harrell, Kakavas, Toli, Qualls, Brown, McGowan, Brande. *Fourth row:* Caulder, Hodgin, Idol, Roach, Durham, Walker, Langley, McIntyre, Wood, Swinney, Andrews, Gant, Wingo. *Fifth row:* Jones, Rackley, Lindsey, Troxler, Felts, Jones, Merritt, Windham, N.; Sumner, Strickland, Alford. *Sixth row:* Mitchell, Hagood, Elliott, Peele, Bane, Walker, Woffard, Hodge, Thompson, Winfrey, Inge.

"Future Arrangements"

Members of the Distributive Education Club are interested in learning the fine points of better salesmanship. *First row, left to right:* Crumpton, Gaydon, Wilson, Pres.; Moody, Joyce, Love, Bolden, Moffitt, Warren. *Second row:* Dodson, Andrews, McAdams, Bradsher, Maness, Copple, Walker, Mr. Casey, Sponsor. *Third row:* Wright, Agner, Bayliff, King, Wicker, Linville, Rice, Dodson.

"Choosing a Career"

The Diversified Occupations Club members go to various business firms to learn trades that will profit them in the future. *First row, left to right:* Waggoner, Arnette, Sutton, Smith, Thompson, Suggs, Langley, Kropff, Mr. Albright, Sponsor. *Second row:* Miles, Gover, Pickard, Bristow, Davis, Campbell, Robbins, Jackson, Hyder. *Third row:* Horne, Ward, Watson, Burke, Hinshaw, Rudd, Turner, Wagoner, Chappell. *Fourth row:* Wall, Snow, Tickle, Kirkpatrick, Harrison, Pres.; King, Ogden, Stallings, Turner. *Fifth row:* Kakavas, Wrightenberry, Jones, Costner, Burke, Shields.

"The Play's the Thing"

Recognizing students who participate in dramatic activities, the Dramatic Club awards points to those who do outstanding work. Some of these activities are: Club plays, Junior and Senior plays, and Dramatic Festival plays. *First row, left to right:* Walker, McLauchlin, Pres.; Morton, V-Pres.; Goldman, Sec.; Stanford, Treas.; Mr. Burroughs, Sponsor. *Second row:* Sykes, Forehand, Neal, Ray, White, Durham. *Third row:* Gattis, Brock, Britt, Smith, Earle, Graves, Maness. *Fourth row:* Shaw, Griffin, Bowman, Elmore, Apple, Adams, Owens, Shue.

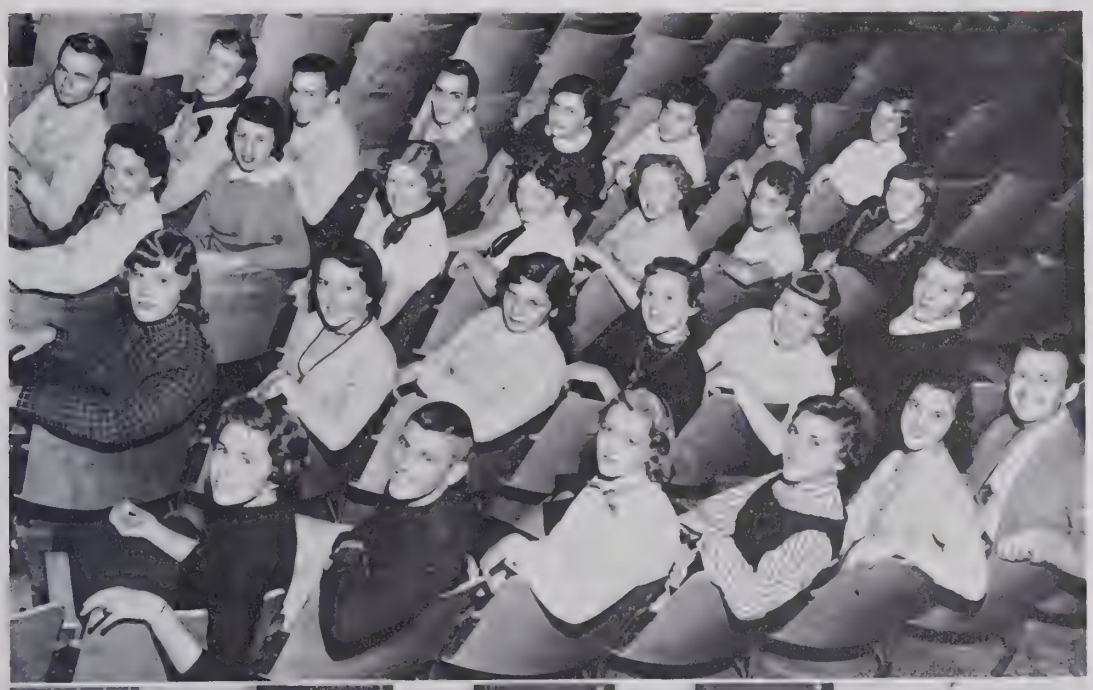

"Better Times"

Each homeroom is represented in this nation-wide organization, the Red Cross. Working in the name of this well-known emblem are: *First row, left to right:* Taylor, Allen, Goodman, Coltman, Schieffly, Walter, Mueller, Sponsor Miss Stone. *Second row:* Mitchell, Dodson, Lindley, Parrott, Samuels, Whitted, Holt, Secreast. *Third row:* Vernon, Goldman, Forehand, Sykes, Crawford, Murray, Bradshaw, Haithcock. *Fourth row:* Toumaras, Garrison Thompson, Cammack, Anderson, Merritt, Oakley, McCullouck.

"Anything Might Happen"

The Debating Team is made up of outstanding students of the Debating Club. These students, chosen for speaking ability, poise, and content of speeches, take part in annual state debating meets. *First row, left to right:* Yarborough, Benson, Gattis, Pease. *Second row:* Miss Harkey, Adviser; Hester, Elder, McLauchlin, Ray.

"Just Because"

The Debating Club is composed of students interested in public speaking and in taking part in debates. "To argue the point and win" is the motto of these young orators. *First row, left to right:* Ray, Sylvia; Lyerly, Treas.; Miss Harkey, Sponsor; Gattis, Sec.; Brock, V.-Pres.; Shirley Ray, Pres.; Stallings, Jenkins. *Second row:* Michaels, Blythe, Apple, Stanford, Thomas, Morton, Lindley. *Third row:* Surratt, Samuels, Mears, Benson, Maness, Britt, E.; Walker. *Fourth row:* Campbell, Mason, Alford, Britt, S.; Sykes, Hockaday, Sutton. *Fifth row:* Trollinger, Foushee, Pease, Cox, Jordan, Berry, Adams, Elder.

"Fixins"

The Library Club consists of girls who volunteer their time to assist the librarians. Members of the club, which is affiliated with the State High School Library Association, are: *First row, left to right:* Kimrey, Sanders, Taylor, Kinney. *Second row:* Windham, F.; Windham, N.; King, Neal, Horner, Page, Surratt, Williams, Parrott, Lemmons, Glossen. *Third row:* Miss Dougherty, Sponsor; Merritt, Rogers, Descheemaeker, Britt, Dunn, Lewis. *Fourth row:* Walton, McKee, Clark, Meletiou, Lashley, Mayhor.

"We the People"

The Inter-Club Council is a new organization to promote better relations between service clubs. It is composed of the Presidents of each of these clubs. *Seated, clockwise:* Oliver, McLauchlin, Hughes, Faley, White, Campbell, Newlin, Ray. *Standing:* Harden, Long, Hester, Thomas.

"Gift Perfect"

The backbone of our cheering section is the Booster's Club. Organized to promote school spirit, the club is open to any interested student.

President..... MACKIE MCLAUCHLIN
Vice-President..... BUDDY TOUCHBERRY
Sec.-Treasurer..... DON LANGLEY

"Remember Your Diaphragm"

First row, left to right: Woodard, Ray, Sylvia; Ray, Shirley; Cates, Taylor, Hood, Raney, Earle, Morton, Spoon, Rorer, Waddell, Lee, Harris, Crawford, Davis, Hicks. *Second row:* Gaydon, Neeley, Nicholson, Hay, Deese, Collins, Sides, Long, Hanford, Rhodes, Joyce, Roach, Dodson, Thigpen, McAdams, Stinson, *Third row:* Jordan, Keyser, Hawkins, Buchanan, White, Thomas, Campbell, Grubbs, Taylor, Garner, Oakes, Adams, Henson, Coble, Ray, Bryant, McLean. *Fourth row:* Lee, Nicholson, Jarvis, Smith, Crouse, Ellis, Cox, Leonard, Taylor, Andrews, Huffines, Wall, Hughes, Smith, Shockley. *Fifth row:* Mull, Vernon, Cheek, Miles, Davis, Sharpe, Wilson, Durham, Litten Earp, Jenkins, Alford, Jones, Sutton. *Sixth row:* Haithcock, Shoffner, Broadway, Sykes, Harvell, Oakley, Beland, Wagoner, Merritt, Peele, May, Boswell, Phifer, Grant, Fyke, Beard, Batman, Hagood.

"Close Harmony"

With a song in their hearts; the Glee Club, directed by Miss Wiseman and Mr. and Mrs. Still, enjoys good music and shares its talent with others. *First row, left to right:* Harper, Boggs, Long, Jones, Lemmons, Marlette, Anderson, Browning, Walker, Waldrip, Walters, Brande, Sox, Crenshaw, Bryant, Sykes. *Second row:* Williams, Pullen, Clubb, White Wingo, Smith, Rice, Smith, B.; Minnis, Finley, Carlyle, Shiffley, Presnell, Nelson, Loy, Glenn, Creech, Kezziah, Peace. *Third row:* Baldwin, Wray, Messer, Barnwell, Conklin, Rogers, Miller, Aldred, Carroll, Merritt, Moff, Thompson, Robertson, King, Brown, Moore, Davis, Duffer. *Fourth row:* Walker, Phellps, Perry, Gant, Collier, Loy, Becker, Lewis, Allen, Agnew, Roach, Morris, May, Steward. *Fifth row:* Rich, Sawyer, Lane, Merritt, Sutton, Brown, Wright, Ware, Dunn, Hodge, Shoaf, Foster, Wilson, Carrow, Murray, Lindley, Greeson, Holt, Badgett, Holt, Parrott, Boswell, Schull, Windham, F.; Windham, N. *Sixth row:* Glass, Shue, Smith, Gee, Anderson, Steel, Woffard, Craddock, Lindsey, Newman, Rippy, Oakley, Carr, Ward, Baker, Ferrell, Summerell, Benton, Richardson, Fidewell, Wyatt, Andrews, Holland, Lopaz, Catherwood, Terrell, Harden, Blanchard.

"Girls in Uniform"

Our prancing majorettes practice many hours to make a good showing for W.H.S. This year's baton-twirlers are: *Left to right:* Roney, Drake, Barnwell, Ward, Guyer.

"Music Hath Charms"

Our high school band has given many outstanding performances this year, both on the field and in the auditorium. We are proud to recognize our music makers, directed by Mr. Cole and Mr. Still. *First row, left to right:* Hadley, Poovey, D., Phillips, Piercy, Pickard, Camerer, Robertson, Holt, P.; McPherson, Heyworth, Cheek. *Second row:* Garrison, Gerow, Berry, Petty, Brock, Truitt, T.; Johnson, Fogleman, Kent, McClellan, Cates. *Third row:* Keim, McCullouck, Benson, Payne, J.; Tickle, Smith, Holt, M.; Steele, Truitt, P. *Fourth row:* Poovey, B; Bolden, Brooks, Walker, Swicegood, Avent, Lea, Kearns, Hershey, Wilkie, Yarborough, Surratt, Weeks. *Fifth row:* Sykes, Mitchell, Frazier.

"Tomorrow and Tomorrow"

Members of the Senior Class speaking at Commencement are those who have the highest scholastic average. Having completed four years of hard work, our orators are: *Left to right:* Toumaras, Apple, Walker, Holt, Parks, Lemmons, Williams.

"Guys and Dolls"

Outstanding Juniors are elected to serve as marshals. Their duties consist of attending and ushering for all commencement exercises. Marshals for this year are: *Front row, left to right:* Rich, Sykes, Chief; G. Elder, Drake. *Second row:* J. Elder, Hogan, Alexander, Walker, Bender, King, Gilliam.

"Exciters"

Good examples of school spirit are our cheerleaders. They support all sports activities and cheer at every game. Deserving a hand themselves are: *First row, left to right:* Shue, Taylor, Morton, Hogan, Ray, Bobbie, Mascot; Hockaday, Head. *Second row:* Ray, Sylvia; Thomas, Elder, Goldman, King, Ray, Shirley.

"Give and Take"

The Monogram Club is exclusively for boys who letter in the four major sports, football, baseball, basketball, and track. To receive a sweater, you must letter your Senior year and another year. *First row, left to right:* Long, J., Pres.; Cammack, V.-Pres.; Robertson, Sec.-Treas.; Coble, Hughes, Turner. *Second row:* May, Johnson, Browning, Patillo, Campbell, Touchberry, Hagood, Pegram. *Third row:* Bender; Macomson, Stuckey, Schopp, Walton, Smith, D.; Sponsor, Mr. Poovey. *Fourth row:* Terrell, Simpson, Ezzell, Elliott, Tickle, Fowler, Alexander. *Fifth row:* Harden, Garrison, Boswell, Hampton, Sandidge, Smith, J.; Brock. *Sixth row:* Long, G.; Fuller, Byrd, Oliver, Sykes, Thompson, Harris.

Bobby Boswell
end

David Coble
tackle

Jerry Long
tackle—Honorary Co-Captain

Mike Cammack
center—Co-Captain

Dickie Hagood
guard

Holmes Harden
wing back

LESTER CAMPBELL
end

BILL WALTON
blocking back

GAIL ELLIOT
fullback—Co-Captain

CARL FULLER
tackle

DEXTER SMITH
wing back

DON SCHOPP
blocking back

Our fighting Bulldogs are: *First row, left to right:* Hagood, Gentry, Huntley, Williams, Harrison, Manager; Pegram, Manager; Sykes, Gordan, Foust. *Second row:* Long, Campbell, Barnett, Johnson, Touchberry, Thompson, Litten, Smith, Hampton, Webster. *Third row:* Ball, Schopp, Wilson, Elliot, Co-Captain: Langley, Steele, Mueller, Halacheff, Browning, Fogleman, Horner. *Fourth row:* Brogden, Walton, Coble, Cammack, Co-Captain; Swicegood, Garrison, Sykes, Boswell, Fowler, Boggs.

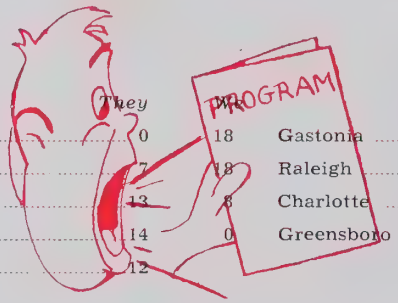

We		They	We		They
6	Graham	0	18	Gastonia	29
0	Durham	7	18	Raleigh	0
12	Asheville	13	6	Charlotte	12
0	Reynolds	14	0	Greensboro	25
20	High Point	12			

This past year the Bulldogs did not enjoy their best season. Over-all, Coach Stan Huffman's eleven won three games and lost six. This was due to the fact that the Bulldogs were short on man power, and injuries hurt the club.

Mike Cammack, who played brilliant ball all season, was selected to the All-Conference and All-State football teams.

Several other boys showed sparks of fine play. Co-Captain Gail Elliott made three long touchdown runs in one game. Holmes Harden, Bobby Garrison, and Dexter Smith also gained a lot of yardage. The entire line gave a good account of themselves during most of the games. Bobby Sykes and "Toots" Fowler are underclassmen who came through better than expected. These two boys are expected to lead the forward wall of next year's teams.

Glory?"

Under the winning wizardry of Coach Dave Scarborough, the basketball team is looking forward to a wonderful season. *First row, left to right:* Cammack, Robertson, Co-Captain; Oliver, Co-Captain; Macomson. *Second row:* Harris, Bender, Crutchfield, Byrd. *Third row:* Scarborough, Coach; Shue, Talley, Garrison, Patillo.

ED PATILLO
guard

MIKE CAMMACK
forward

JERRY ROBERTSON
center

BILL OLIVER
forward

ROGER BYRD
forward

CHARLES HARRIS
guard

It is only under the very capable guidance of our amiable coaches, that W.H.S. produces such powerful teams. The coaches who have brought many honors to our school are: *Seated:* Seelinger, Huffman, Scarborough. *Standing:* Miller, Scruggs.

This year we have, for the first time, a wrestling team. These boys may not win every match, but they will be wrestling their best for W.H.S. *First row, left to right:* Heyworth, Gentry, Spoon, Barnett, Gorman. *Second row:* Gilliam, Odom, Williams, Fuller, C.; Ray, Barham. *Third row:* Lee, Fuller, F.; Fogleman, Hunter, Sandidge, Neal, Manager.

Glory?"

With all the veterans returning from last year's fine team, the tennis fiends of W.H.S. look forward to another successful season. *First row, left to right:* Morgan, Wilson, Bender, Toumaras. *Second row:* Gilliam, Merritt.

This spring the golf team hopes to tee off another successful season. The only boys in high school that like to be outscored are: *First row, left to riight:* Adams, Mottinger, Thomas, Fogleman. *Second row:* Huffman, Coach; Blanchard, Smith, Durham, Mooneyham.

"What Price Glory?"

Although a host of regulars will be lost from last year's baseball team, Coach Miller has confidence that the Bulldogs will be strong again for 1955. *First row, left to right:* McDaniels, Allen, Walton, Hagood, Johnson, Minton, Grant. *Second row:* Lee, Troxler, Keim, Johnson, Hughes, Harris, Turner, Brogden. *Third row:* Smith, McCauley, Suggs, Patillo, Tickle, Byrd, Talley, Hanford, Garrison, Boswell, Mr. Miller.

Coach Seelinger's track squad had a great season last year. Many members of this squad, which came through magnificently last year, are back. They are: *First row, left to right:* Browning, Thompson, Cammack, Smith, Touchberry, Hunter, Gentry, Alexander, Atwater, Mr. Seelinger. *Second row:* Hampton, Andrews, Elliot, Fuller, Blanchard, Anderson, Simpson, McKenzie, Phillips, Hunley. *Third row:* Brock, Sykes, Terrell, Barnett, Petty, Stuckey, Walker, Smith, Ezell, Sandidge, Huffman.

"What a Life!"

1. Good girl, Gray. 2. That was a funny one! 3. What are you looking at? 4. The doors are open—you're welcome any time. 5. Good ole' snowball fight. 6. Taft Hotel beauties! 7. The Boss's secretaries. 8. Having fun? 9. On time? 10. Is everybody in?

Index

Administration 7
Advertisements 117
Advisers 61
Attendants 69

Band 103
Barker Staff 86
Barker Typists and Assistants 87
Baseball Team 112
Basketball Team 109
Bible Club 97
Booster's Club Officers 101
Bus Drivers 8

Cafeteria 47
Cheerleaders 105
Civinettes 91
Classroom Scenes 64-65
Coaches 110
Commencement Speakers 104

Debating Club 100
Debating Team 100
Dedication 6
Distributive Education 98
Diversified Occupations 98
Doe-Wah-Jack Staff 84
Doe-Wah-Jack Typists and Assistants 85
Dramatic Club 99

Faculty 10-11
Football Feature 106-107
Football Team 108
Freshman Class 56-61
Freshman Class Officers 55
Future Teachers of America 93

Glee Club 102
Giftorians 81
Golf Team 111

Historian 81
Homecoming 39
Home Economics 66

Inter-Club Council 101

Junior Civitan Club 91
Junior Class 42-47
Junior Class Officers 41
Junior Exchange Club 93
Junior Tri-Hi-Y 95

Key Club 90
Keyettes 90
King and Queen 68

Le Cercle Français 96
Library Club 101

Maids and Janitors 47
Majorettes 103
Marshals 104
Mascots 38
Masque and Gavel 92
Mr. Yarbrough 8
Monogram Club 105

National Honor Society 89

Prom 39
Prophet 81

Quill and Scroll 92

Red Cross Representatives 99

Scribbler's Club 96
Secretaries 54
Senior Class 14-38
Senior Class Officers 13
Senior Class Plays 76
Senior Hi-Y 94
Senior Tri-Hi-Y 94
Snapshots 12, 40, 48, 62, 82, 113
Sophomore Class 50-54
Sophomore Class Officers 49
Sophomore Tri-Hi-Y 95
Sponsors 70-76
Student Body Officers 88
Student Council 88
Student Government 89
Student Store 54
Superlatives 77-81

Tennis Team 111
Testator 81
Track Team 112

Wrestling Team 110

Valedictorian and Salutatorian 13

Young Life Christian Club 97

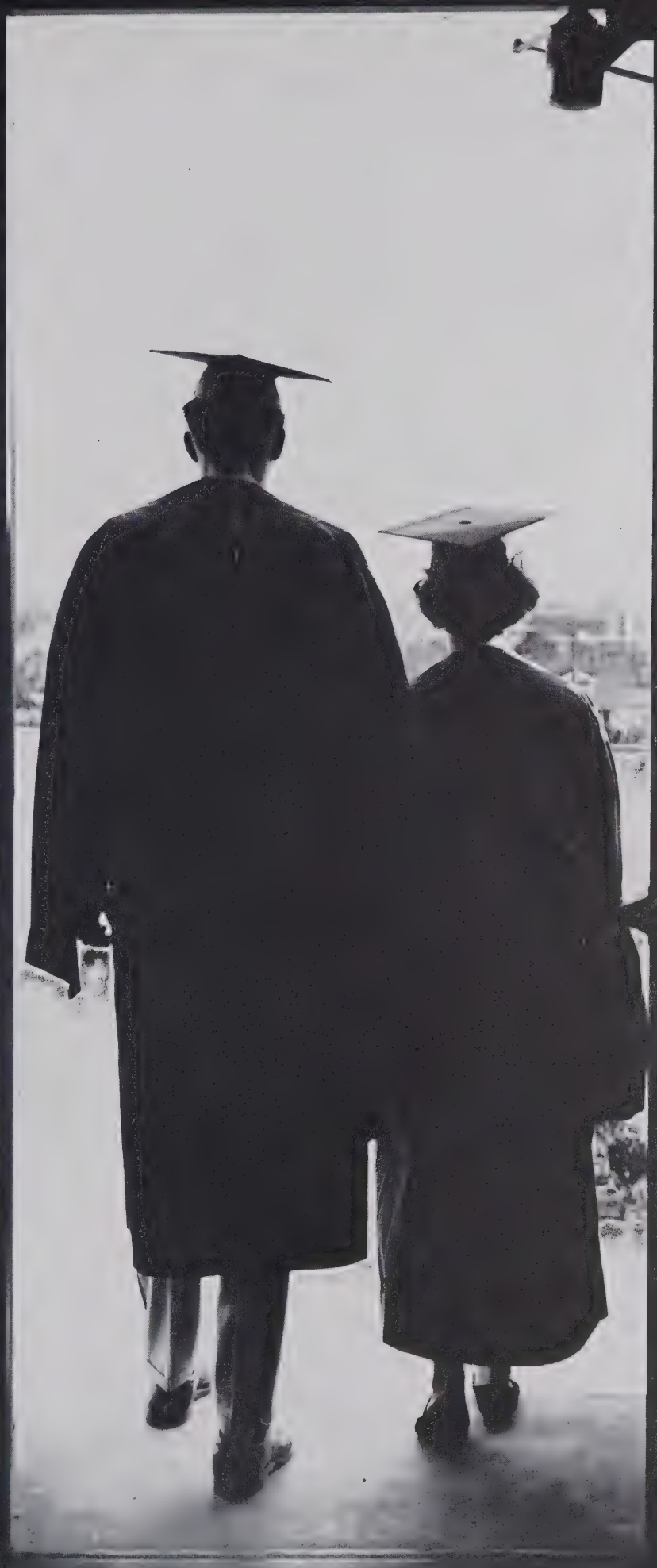

ADVERTISEMENTS

ARSENIC
AND
LACE

ELON COLLEGE

AN ALAMANCE COUNTY INSTITUTION

Is Anxious to Serve the

GRADUATES OF WALTER WILLIAMS HIGH SCHOOL

Elon offers courses in art, Bible, biology, botany, business, chemistry, coaching of major sports, commerce, dramatics, education, English, French, geology, German, Greek, history, home economics, hygiene, journalism, mathematics, music, philosophy, physics, physical education, psychology, religion, sociology, and Spanish.

For information write or call L. E. Smith, President,
Elon College, Elon College, N. C.

L. E. SPIKES

Superintendent of

BURLINGTON CITY SCHOOLS

Connie Conway
Reserved

Bevie, you are one of the sweetest and prettiest girl I know. I never forgot all the good times we had. Don't ever forget all the fun we had last summer swimmin' at the pool. I'll never forget the

Prof: I'll not go on with the lecture until the room settles down.
Bobby S: Better go home and sleep it off then, old man.

Here in Our City of

BURLINGTON

Let us all work together to make our Community

A good place in which to live;

A place where honest work brings an honest living;

A place where initiative and progressive ideas bring forth returns;

A place where the City Government serves all its peoples;

A place where we worship and live our religious principles;

A place where we can work and play and enjoy the goodness of living;

A place where our boys and girls will want to establish their homes;

A place worthy of being called "OUR HOME."

The City Council and Officials

Who Are Dedicated to Making

BURLINGTON

A Better Place to Work and Live

Dear Beverly,
I can't even begin to tell you how much I've enjoyed knowing you. This year, Cherry, was just wonderful; all those trips to Wilmington, and many others. I'm just going to be here next year to be your always.

Betty N: I was a life saver last summer.
Shirley R: What flavor?

To express appreciation for each student in Burlington and especially for the 1955 Graduating Class of Walter M. Williams High

The best of luck to you

Jonnie King

THE CITY COUNCIL of the
BURLINGTON PARENT-TEACHER
ASSOCIATION

FINE CLASS RINGS
ANNOUNCEMENTS
YEARBOOKS
AWARDS

JOSTEN'S

Since 1897

Representative: L. C. CHILES 611 Colonial Drive
High Point, N. C.

Beverly,
You are a great girl and a great (big) of cheer leader. The pep you have here is just great. Stay the way you are now always.
Love,
Beverly

Congratulations

from your friends in the Telephone Company

Many of your
friends of earlier classes
are now members of
the telephone family

We join with
them in wishing you every
success and good fortune
for the future

SOUTHERN BELL TELEPHONE AND TELEGRAPH COMPANY

Dear Beverly,

We started to school here in Burlington, I don't know few people, but I quickly picked you out as a very [illegible] girl. You are certainly one of the sweetest and pretty girls that I have ever known.

Holmes H: I heard you refused the job of president of the company.
Johnny: Yes, there wasn't any chance of advancement.

Burlington Ministerial Association

First Baptist Church Rev. Carlton S. Prickett	Pentecostal Holiness Church Rev. T. T. Lindsey
Hocutt Memorial Baptist Church Rev. Tom M. Freeman	Pilgrim Holiness Church Rev. O. L. Ruth
Grove Park Baptist Church Rev. E. C. Chamblee	Macedonia Lutheran Church Rev. J. L. Norris
Kinnett Memorial Baptist Church Rev. J. H. Waugh, Jr.	Front Street Methodist Church Rev. W. C. Ball
Glenhope Baptist Church Rev. G. W. Swinney	Davis Street Methodist Church Rev. T. R. Jenkins
Glencoe Baptist Church Rev. R. A. Wilson	West Burlington Methodist Church Rev. John R. Poe
Mt. Zion Baptist Association Rev. E. C. Wilkie, Missionary	Trinity Methodist Church Rev. Robert L. Nicks
Calvary Baptist Church Rev. L. A. Nall	Peoples Methodist Church Rev. E. M. Dellinger
First Congregational Christian Church Rev. Henry E. Robinson	Burlington District Methodist Church Rev. Allen P. Brantley
Beverly Hills Congregational Christian Rev. W. W. Snyder	First Church of the Nazarene Rev. W. L. Gann
Cameron Street Tabernacle Church Rev. L. H. Marshall	First Presbyterian Church Rev. Chester Alexander
First Evangelical Reformed Church Rev. H. A. Fesperman	Park Avenue Presbyterian Church Rev. C. L. Cheshire, Jr.
St. John's Evangelical Reformed Church Rev. Wayne Fouts	Shiloh Presbyterian Church Rev. Hardin A. King
Church of the Holy Comforter (Episcopal) Rev. Robert F. Thomas	Piedmont Presbyterian Church Rev. Carl H. Stark, Jr.
First Church of Christ (Disciples) Rev. R. V. Hope	The Salvation Army

Although we didn't have a class this year I have been lots of fun with you, although I missed you the month you were absent trying to read Les Miserables every morning was an absolute delight with Beverly.

Sincerely, Beverly you have been a very good friend to me, and I will never forget this school year is [illegible] to an [illegible] I will never forget you.

With happiness and success in the future.

Lots of Love,

Linda Parks

Mother: Honey bunch, eat your rice.
Earl B: I don't like rice.
Mother: Well just pretend you like it.
Earl: No, I'll just pretend I eat it.

MIDWAY
SUPER MARKET

Air Conditioned

DIAL 6-1348
BURLINGTON, N. C.

Cash and Carry — Self Service

BURLINGTON
BUSINESS
COLLEGE

ROSE'S
5-10-25c STORE
"Burlington's Most Popular Store"
THREE CONVENIENT ENTRANCES
Main Street
Spring Street
Davis Street
"Always First With the Latest"

Congratulations

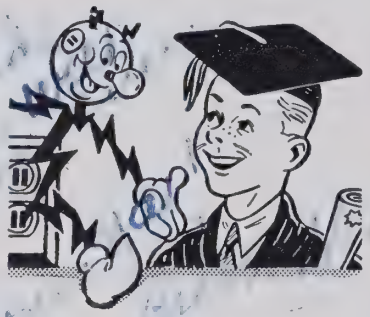

Reddy Kilowatt will be your partner for a satisfying and useful life.

DUKE
POWER COMPANY
Serving the Piedmont Carolinas

AUTOMOTIVE SERVICE, INC.

Sales — Mack TRUCKS — *Service*

FRANK CULP
Phone 6-5258

GENE MATKINS
116 Beaumont Avenue

BURLINGTON, NORTH CAROLINA

Beverly -

I have enjoyed being in your soc. class this year and I wish we could have been together more during high school. You are really a girl who I am pleased to have as my friend. With your sweet personality and pretty good looks I'm sure you will make a success of whatever you attempt. I wish you the happiest life possible and I hope everything with you and Ronnie works out as well as it has thus far. I hope you have lots of sickness for a long time and just everything besides are your wish it.

Mr. Burroughs: Have you ever had any stage experience?
Don S: Well, I had my leg in a cast once.

BURLINGTON ALUMNI OF

MARS HILL COLLEGE

Western North Carolina's Oldest College

Congratulate

THE CLASS OF 1955

and invite the students of Williams High School to investigate the advantages at MARS HILL — fully accredited . . . wholesome and inspiring campus life . . . variety of student activities . . . costs reasonable.

Member of Southern Association of Colleges and Secondary Schools

Write

HOYT BLACKWELL, *President*
MARS HILL, NORTH CAROLINA

Congratulations from

LOY and LYNN PLUMBING CO.

The Best of Everything for the Table

CHURCH STREET GROCERY

FRESH MEATS AND STAPLE GROCERIES

Fresh Fruits and Vegetables

Congratulations to the Graduating Class of 1955 from

Sunbeam Salesmen

ACME ELECTRIC COMPANY, INC.

ELECTRICAL WIRING—DESIGN
MAINTENANCE—SALES
COMMERCIAL—INDUSTRIAL
RESIDENTIAL

1223 Webb Avenue
BURLINGTON, N. C.

Mrs. Green: Name two things that contain starch.
Oliver G: Two cuffs and a collar.

G. Monroe Ward

Home Builder
Realtor
Telephone 6-8811

Room 218
Bailey-Coble Building

BURLINGTON, N. C.

McCUISTON HOSIERY MILLS

HAW RIVER, NORTH CAROLINA
Phone 3393

Graduate to Greater Food Savings at Your Friendly

COLONIAL STORE

286 East Front Street
BURLINGTON, N. C.

BREVARD COLLEGE

An Accredited Coeducational Junior College

Offering Liberal and Practical Arts

The Courses of Study Include:

- Accounting
- Business Administration
- Business Education
- Church Music
- Church Secretary
- College Teaching
- Dentistry
- Elementary Teaching
- Engineering
- Grammar Grade Teaching
- High School Teaching
- Home Economics
- Homemaking
- Journalism
- Law
- Medicine
- Ministry
- Nursing
- Psychology
- Public Health
- Public School Music
- Religious Education
- Science
- Secretarial Administration
- Secretarial Course
- Sociology
- Stenography
- Vocal, Piano, Organ Instrumental Music

BARNHARDT'S

CHICKEN	SALAD
HAM	SALAD
POTATO	SALAD
PIMENTO	SALAD
CHILI	SALAD

KITCHEN FRESH SALADS

Stewart F. (in Chemistry): Oh! This mixture makes my arm smart.
Don W: Why not rub some on your head?

ALLEY and RADER SERVICES

HEATING SUPPLIES

Wholesale

1117 Webb Avenue

BURLINGTON, N. C.

Builder's Hardware

General Hardware

COBLE HARDWARE CO.

Phone 6-1637

WEST END FURNITURE CO.

Complete Line of Home Furnishings

308 Trollinger Street

PHONE 6-9406

H. T. NEESE *and* E. A. SHOFFNER

DIAB'S DRESS SHOP

"We share the footlights of fashion with women in search of originality"

224 East Front Street Next to the A & P

PETE'S FROZEN CUSTARD

No. 1—Trade and Lindsey Streets
No. 2—S. Church St. near High School

THICK MILKSHAKES
PACKAGED ICE CREAM

Sundaes and Banana Splits

Oak Grove Grocery

GROCERIES : MEATS
& VEGETABLES

Corner Hwy. 54 & Old Alamance Rd.

Phone 6-4360

Lots of luck to a real cute kid. Always remember the good old times in Miss Bowles class. They are the best things that life has to offer.

Sincerely,
Thomas Blackwell

Dinah G.: Did you hear about the troubles in the bakery?
Kay B.: No, what was it?
Dinah: Two stale buns tried to get fresh.

S. B. THOMAS CO.

Roofing, Guttering, Skylight, and Cornice Makers, Heating Ventilating and Air Conditioning

BURLINGTON, N. C.
P. O. Box 37

DRINK Coca-Cola
REG. U.S. PAT. OFF.

FORD'S FLORIST

Flowers For All Occasions

C. L. "RED" FORD
315 Spring Street

MEET YOUR FRIENDS
— *at* —
ELON GRILL
ELON COLLEGE, N. C.

KIRKMAN'S
Young Fashions

Alamance Hotel Building
BURLINGTON, N. C.

Welcome Always to a Good Movie at the

BON-AIR DRIVE IN THEATRE
Ossipee Road Burlington, N. C.
Under New Management

Beverly, It has been nice knowing you all these years. Best wishes always

FIDELITY HOSIERY MILLS, INC.

★

Phone 6-4342

CONGRATULATIONS
from
DOYLE'S JEWELRY

Lucy Butte

Beverly, it has been a pleasure knowing you and being in Typing with you. You are a very pretty and sweet girl. Luck, Bobbie Allen

Mrs. Gerow: Mike, define the word "puncture."
Mike C: A puncture is a little hole in a tire, usually found a great distance from a garage.

ALAMANCE MOTORS, INC.

Your

CHEVROLET

Dealer

Church Street at Third
DIAL 6-1681
BURLINGTON, N. C.

Congratulations

J. D. McLAUCHLIN
SMITH COURTNEY CO.

GREENSBORO, N. C.

Jewelry Since 1870

C. F. NEESE

Corner Main and Davis

Beverly, you are the best in life to a real swell person who really deserves it. And first remember you set such a good first card me + I'll come running. Luck + Love always, Joan Mason

Judy S: Now, Jane, spell "needle."
Jane R: N-e-i-d-l-e, needle.
Judy: Wrong, there is no "i" in needle.
Jane: Well, 'tain't a good needle then.

NEESE-SHOFFNER FURNITURE CO.

Devoted to Making
BRIGHTER : BETTER : HOMES

Dial 6-4273
BURLINGTON, N. C.

Visit Us for Your Needs in China, Gifts, Glass, Silver — All Nationally Advertised Lines

THE TREASURE HOUSE
"Gifts to Treasure"

120 East Front Street
BURLINGTON, NORTH CAROLINA

C. C. BROWN
Plumbing & Heating Co.

★

Plumbing : Heating
Air Conditioning

★

BURLINGTON, N. C.

Congratulations
from

MEBANE SHOE CO.
"Poll-Parrot Shoes for Boys and Girls"

BURLINGTON, N. C.

RUSSELL GANT CO.

•

Carded Combed
Mercerized Yarns

LORIMER
HOSIERY
MILLS, INC.

•

MANUFACTURERS
of
MEN'S NOVELTY HOSIERY

Bobby B: Do you serve crabs here?
Waiter: Yeh! We serve anybody. Sit down.

"In the Tar Heel State of the Forty-eight"

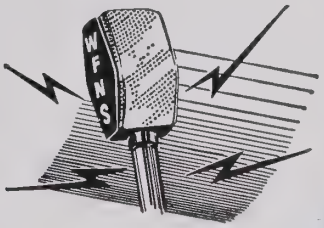

1150 AM **WFNS** 93.9 FM

Burlington's Progressive Stations

BURLINGTON-GRAHAM BROADCASTING CO.

COMPLETE NEWS

- *Local and Associated Press*
- *Complete Sports Features*
- *Leading Comics*

Your

DAILY TIMES NEWS

DIAL 6-4417

CITY RADIO

SALES & SERVICE

Two Locations

128 W. Andrews St. 6-9237
110 W. Front St. 6-3308
BURLINGTON, N. C.

"Music is Food For the Soul"

The Finest in Records, Radios, Television, Phonographs, and other Musical Supplies

Robert R: How long is it from your heel to your toe?
L. B. Shaw: I don't know.
Robert R: One foot.

BEST WISHES TO THE
SENIOR CLASS OF 1955

from

IVEY-MITCHELL SANDWICH SHOP

Byrd's Food Center

Your Friendly Store

SPECIALIZING IN MEATS

808 East Davis Street

BURLINGTON, NORTH CAROLINA

Come and See a Good Movie

at the

BUR-GRA DRIVE-IN THEATRE

BEST WISHES

from

WILES' DIME STORE

702 East Davis Street

BURLINGTON, NORTH CAROLINA

BEST WISHES

GOODES CLEANERS

218 W. Davis Street

Phone 6-8819

Visit

DAIRY CENTER

South Church Street

for

Coble Dairy Products, Inc.

Quality Dairy Products

CONGRATULATIONS

from

PICKETT HOSIERY MILLS, INC.

HARDWICK'S FURNITURE SHOP

Repairs - Refinishing
— and —
Building Reproductions of Antiques

115 Fisher Street PHONE 2953

Beverly,
It has really been great going with you to school for the last three years. You are a wonderful girl with lots of personality and I know you will go far. Luck always,
Nina

Miss Murrell: Give me three collective nouns.
J. B. Wright: Fly paper, garbage can, and vacuum cleaner.

Television, Radio and Appliances
—Leading Makes Only
THE TELEVISION CO.
of Burlington
SALES & SERVICE
Burlington's Pioneer TV Service
1421 South Park Avenue
PHONE 2946

RAINEY STREET GROCERY
Fresh Fruits and Vegetables
QUALITY MEATS
625 Rainey Street

SELLERS HOSIERY MILLS, INC.
Manufacturers of
FULL FASHIONED HOSIERY
BURLINGTON, N. C.

ALAMANCE FCX SERVICE
PURCHASING MARKETING COOPERATIVE
FEED SEED
FERTILIZER

CONGRATULATIONS
LAKE'S RADIO & TELEVISION
BURLINGTON — GIBSONVILLE

To Be Sure — Insure With
THE IMPERIAL LIFE INSURANCE CO.
W. C. SURRATT, *Dist. Mgr.*

WESTBROOK STUDIOS
1236 S. Church Street

DIAL 6-6474

Beverly,
I think your picture is the cutest in the book.
Best luck to a deserving girl.
Eric Grant

Beverly,
It has been a delight knowing you. You are a sweet girl. I wish you the best of luck always.
Love,
Janice Holt

Mr. Walker: Now we find that x is equal to 0.
Billy O: All that good work for nothing.

CITY LAUNDRY and CLEANERS, INC.
"One Call Cleans All"
Webb Avenue and Flanner Street
BURLINGTON, N. C.
Dial 6-4439

WARREN'S TEXACO SERVICE
Clarence Warren
PHONE 6-8836
541 Trollinger Street

WESTERN ELECTRIC COMPANY
NORTH CAROLINA WORKS
Burlington Plant

LYNN DALE SHOP
MATERNITY
and
CHILDREN'S APPAREL
118 E. Davis Street
Next to Security Bank
Dial 4168

MAYTON & SONS HEATING
Phone 6-0078
626 Providence Street
GRAHAM, NORTH CAROLINA

Congratulations
from
LADIES' SMART SHOPPE

"Sanitone" CLEANING
APPROVED SANITONE SERVICE
"Snow White" LAUNDRY
Mr. Fifth Street
232 WEST FIFTH STREET
Phone 6-4922
"Bob Fonville"

Mr. Burroughs: Cheer up, old man. Drown your sorrows.
John P: Can't, they will bring me up for murder.

NEWLIN HARDWARE COMPANY

QUALITY HARDWARE
for Home and Farm
All Kinds of
BUILDING MATERIALS

Your Business Is Appreciated

DIAL 6-5584

HADLEY'S
Estab. 1898
The Jewelers

GRAHAM, N. C.

★

Gorham . . . Haviland
Silver China

SERVING YOU
WITH QUALITY

Sealtest
TRADE MARK

DAIRY PRODUCTS
"Get the best —
Get Sealtest"

ATKINSON DAIRY, INC.
SOUTHERN DAIRIES
Phone 6-8916

Merle S: When is Betsy thinking of getting married?
Sandra W: Constantly!

EFIRD'S DEPARTMENT STORE

★

BURLINGTON, N. C.

ELKINS-TERRELL MOTORS, INC.

DeSoto - Plymouth

Dependable Used Cars

★

309 North Main Street
BURLINGTON, N. C.
DIAL 6-5538

Biggerstaff & Beamon

REAL ESTATE : RENTS
INSURANCE

BURLINGTON, N. C.

HOME FURNITURE STORE

Complete Home Furnishings

243 W. Davis Street

BURLINGTON, N. C.

CONGRATULATIONS
from
D. C. BRYAN GROCERY

ROGERS JEWELRY

DIAMONDS
WATCHES - JEWELRY

"Before You MARRY *See Harry"*

124 W. Front Street
BURLINGTON, N. C.

Jane W: Miss Harkey, may I write my theme for this time on chewing gum?
Miss Harkey: Well, Jane, I think plain notebook paper is more commonly used.

HOLT
HOSIERY
MILLS, INC.

BURLINGTON, N. C.

★

Ladies' Full-Fashioned Hosiery

W. H. DUNCAN
ESSO SERVICE

•

Your Happy Motoring Corner

•

Davis and Church Streets

Best Wishes
to the
Class of 1955
from

SERVICE
FURNITURE
COMPANY

1804 S. Church Street
DIAL 6-2920

NEAL WRIGHT
Jeweler

International, Lunt, and Watson Sterling Silver

China — Crystal

BURLINGTON, N. C.
205 South Main Street

Phone 6-5956

Mrs. Byrd: What is a Laplander?
Don M: A clumsy person on a crowded bus.

PAYNE OIL CO., INC.

Phone 7435 - 7436

GASOLINE -:- KEROSENE
FUEL OIL

Graham — Haw River at Underpass

Part of all you earn is yours to save

COMMUNITY FEDERAL

Savings and Loan Association

445 S. Spring Street : Opposite Post Office

PHONE 3631

Poster displayed in faculty parking area at W. H. S.: "Rust in Peace."

. . . this business of life insurance, that is. Ever had it explained so that you could easily understand all of its many wonderful benefits? Your Occidental representatives in Burlington would like to tell you the whole story.

OCCIDENTAL Life
INSURANCE COMPANY
HOME OFFICE
RALEIGH NORTH CAROLINA
LAURENCE F. LEE PRESIDENT

CONGRATULATIONS SENIORS

You have succeeded this far. May your school knowledge help you to a long, healthy, successful, and happy life.

ELIZABETH-MEADE HOSIERY MILLS, Inc.
BURLINGTON, NORTH CAROLINA

SANDRA ELDER — LUCY GAIL ELDER — CLIFFIE ELDER

Good luck and best wishes always. I have enjoyed knowing you in high school.
Nancy Apple

Miss Kichline: Roger, can you tell us who built the ark?
Roger B: No. Uh!
Miss Kichline: Correct—for once in your life.

Best Wishes to All Graduates of 1955

BAKER-CAMMACK HOSIERY MILLS, INC.

Manufacturers of Men's Hosiery

BURLINGTON, NORTH CAROLINA

Beverly — It has been swell knowing you. Lots of luck in your many years to come.
Bob Blackburn

Headquarters for
STYLISH CLOTHES
for High School Students
Since 1914

FORMAL RENTAL SERVICE

T. N. BOONE
Tailors

BURLINGTON, N. C.
and
GREENSBORO, N. C.

Alamance Printing Company

Commercial Printing
Engraving and
Photo-Offset

DIAL 6-1881

729 South Main Street
BURLINGTON, N. C.

Beverly,
I have enjoyed knowing you in school.
Don Whitaker

Beverly M.,
It's really been a pleasure knowing you this year, and being in your English class. Best of luck always to a nice and cute girl.
Charles Harris

Dear Bu,
I just don't know what I would have done without your help in your home room period. I have enjoyed being in your classes and also to have known such a nice, sweet and cute girl. I know it shall be a pleasure to forget your sweet smile, personality and your always pleasing manner. Best of luck and success always to a wonderful friend. for always, Gloria Moore

Ann L: Do you really like conceited boys better than the other kind?
Mary Ann M: What other kind?

SYKES FOUNDRY
AND MACHINE CO., INC.
FOUNDERS :- ENGINEERS
Dial 4281 Maple Avenue
BURLINGTON, NORTH CAROLINA

FOSTER HOSIERY MILL

Makers of Fine
Women's Hosiery

BURLINGTON
SPORTING GOODS CO.
349 Worth Street
BURLINGTON, NORTH CAROLINA
DIAL 6-6634

RED BIRD CAB
24-HOUR SERVICE
"Don't Say Taxi—Say
Red Bird"
CALL 6-5561

Beverly,
It has been a lot of fun knowing you and Ronnie this year (your Ronnie) all airplane contests aren't bad as that are at Thomasville. Honest loads of happiness.
Marcia Denning

Beverly,

Weren't we just pals together in Miss Bowles class and study hall? Golly we did our share of grading papers. Home room period was not exactly dull, was it? Our discussions some times were fun. We just love sociology don't we? Term papers used all. We wish you luck to the one to whom you are engaged. Best wishes ever,

Lane Grist Wiles

Mr. Miller: Can any of you tell me what makes the Tower of Pisa lean?
Girl Student: If I knew I'd try some myself.

R. O. BROWNING, *General Agent*

PILOT LIFE
INSURANCE COMPANY

Phone 6-8548

613 Security Bank Building

BURLINGTON, NORTH CAROLINA

A. D. PATE AND CO.

CECIL M. YARBROUGH, *Owner*

Reliable Printers
Since 1906

DIAL 6-2082

BURLINGTON, N. C.

Quality Foods — Low Priced

WILES
SELF
SERVICE

No. 1
Corner Morehead and Tucker Streets

No. 2
Corner Church and Country Club Drive

GRIFFIN HOSIERY MILLS, INC.

Manufacturers of
FINE SEAMLESS HOSIERY

Seniors
Future Leadership Is Entrusted to You

DIAL 6-6387

BURLINGTON, N. C.

THE COFFEE SHOPPE

Breakfast and Short Orders
All Kinds of Sandwiches

Beside Carolina Theatre
208 S. Main Street

BURLINGTON, NORTH CAROLINA

BARKER'S TIRE SERVICE

Guy Barker

U. S. ROYAL TIRES

We Specialize in Vulcanizing and Recapping Tires

374 Davis Street

Phone 6-8901

Beverly, It has been a pleasure knowing you. I wish you the very best of everything in life.

Harlan

It's been a pleasure to have known you, Beverly. Good luck, love, Joan F.

Mrs. Hunter: We will have only a half day of school this morning.
Pat S. Hurrah!
Mrs. Hunter: We'll have the other half this afternoon.

THE HOOD SYSTEM INDUSTRIAL BANK

BURLINGTON, N. C.

Congratulations

from

MONARCH HOSIERY MILLS

Graham, North Carolina

Best Wishes

from

GEORGE H. FOXWORTH
Architect

Congratulations to
The Class of '55

McCLURE FUNERAL SERVICE

BURLINGTON Phone 7488
GRAHAM Phone 2711

KIRK HOLT HARDWARE CO.

HARDWARE . . . PAINTS
BUILDERS SUPPLIES
MILL SUPPLIES
FARM IMPLEMENTS

Dial 6-5348

TWENTY-FIFTH ANNIVERSARY

INSURANCE, BONDS & RENTS, AND REAL ESTATE

CHAS. V. SHARPE
W. SUMMEY SHARPE

THOMAS O. JONES
ED J. HEILMAN

CHAS. V. SHARPE, INC.

559 South Main Street BURLINGTON, N. C.

Beverly, I think you are the cutest girls I have ever seen. I have really enjoyed knowing you this year. Don't forget us at W.H.S. next year. Love ya, Laura Ray

Beverly M.: Do you think this mud pack will make me beautiful?
Vic D: It hasn't done much for the turtle.

E. MAY RUG SERVICE

RUG CLEANING

603 S. Main Street DIAL 6-3496

C. B. ELLIS MUSIC COMPANY

PIANOS
BAND INSTRUMENTS
TELEVISION
SHEET MUSIC
and
RECORDS

★

123 Front Street
BURLINGTON, N. C.

CHEERWINE BOTTLING COMPANY

M. J. Smith

STANFORD MOTOR COMPANY

★

PHONE 6-5523
1222 South Church Street
BURLINGTON, N. C.

WEBCO MILLS, INC.

1620 South Park Avenue

FINE TRICOT FABRICS

Mary S: I came near going to a swell party tonight.
Kitty C: How near?
Mary: Well, I wanted to go and wasn't invited.

Drink

MELVILLE MILK

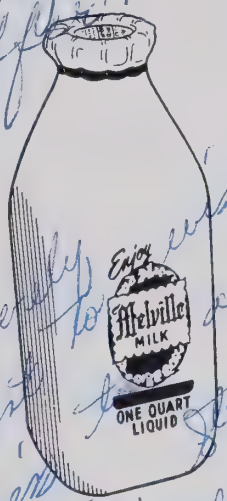

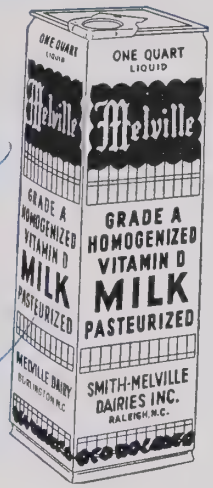

It's a Good Health Habit

Phone 6-6391

North Carolina's Largest National Bank

SECURITY NATIONAL BANK

BURLINGTON

Greensboro - High Point - Raleigh - Tarboro - Wilmington

Member Federal Reserve System • Member Federal Deposit Insurance Corporation

Eddie H: Lon has a head like a doorknob.
Sylvia: How come?
Eddie: Any girl can turn it.

BEVERLY - It has been fun knowing you and I missed you at the days you were absent from Eng. Take care of Ronnie always
ROGER

ZIMMERMAN LUMBER CO.

•

North Main Street

BURLINGTON, NORTH CAROLINA

ACME DRUG CO.
&
MAIN STREET DRUG CO.

PRESCRIPTION DRUGGISTS

WHITMAN'S CANDIES EASTMAN KODAKS

"We Appreciate Your Business"

ACME DRUG
Phone 6-2404

MAIN ST. DRUG
Phone 6-1663

Beverly: ... this stupidity
important, meeting & knowing
you. Who would've thought
everything would change to Nightmare
Best of luck
Bill & Sylvia

Jo Ann M: What's all the hurry?
Becky C: I just bought a new textbook and I am trying to get to class before the next edition comes out.

CENTRAL GROCERY CO., INC.
WHOLESALE GROCERIES, NOTIONS
AND CONFECTIONERIES

Dial 6-3161 — 122 North Main Street
BURLINGTON, NORTH CAROLINA

COLE MOTORS

Your
PONTIAC
and
INTERNATIONAL
Dealer

North Church Street
DIAL 4266

HORNE
DRY CLEANERS

We Try to Please

739 E. Davis Street
BURLINGTON, N. C.

W. J. BERRY & SONS
PRINTERS AND PUBLISHERS
"Anything from a Card to a Book"

ANNOUNCEMENTS
BUSINESS FORMS
STATIONERY

Phone: Burlington 7686

SOUTHERN
MUSIC
SHOP
Burlington's Music Center

★

BAND INSTRUMENTS
PIANOS
SHEET MUSIC

★

702 West Davis Street
PHONE 6-7875

Best wishes to a very deserving girl. It has been a pleasure knowing you through school.

David Wall

Hostess in dining hall: Say, what's the idea of trying to take toast out of the dining room?

COLEMAN'S MEN'S SHOP

FINEST IN MEN'S WEAR

Arrow Shirts — French Shriner & Urner Shoes
Timely Clothes — Knox Hats
Sportswear by Revere, Botany & Holbrook

CAROLINA CLEANERS
Odorless Cleaning

★

1320 North Church Street
BURLINGTON, N. C.

SEVEN POINT HOSIERY
INCORPORATED

Men's, Women's and Children's Hosiery

Burlington City Schools Cafeterias

"Always Serving You the Best"
From the 1st to the 12th

MRS. LEE BARHAM, *Supervisor*
MRS. NORMAN FIDLER, *Sec.-Treas.*

CARROLL & PICKARD
ATTORNEYS AND COUNSELLORS AT LAW

801-2-3 Security Bank Building
BURLINGTON, NORTH CAROLINA

CONGRATULATIONS
from
G. MARVIN HOLT, INC.
Your
FRIGIDAIRE DEALER

Beverly
I have really
enjoyed knowing
you in the years.
You are a very
I think pretty girl.
Sweet and pretty girl
Linda

Linda M: Er, ah, I wanted to make some charcoal sketches for my art class.

Kay Day Tile & Carpet Co.

Specialist in Floor Coverings
Linoleum - Broadloom Carpet
Tile

Dial 6-2003
600 S. Church Street
BURLINGTON, NORTH CAROLINA

R. L. MANN
Wholesale Company

Notions, Drugs
School Supplies

●

PHONE 6-8326
132 North Main Street

Hobby's Fashion Shop

Where
Fashion Is Our Hobby

130 Maple Avenue
BURLINGTON, NORTH CAROLINA
Dial 6-2450

CONGRATULATIONS
from

PAUL'S RESTAURANT
***and* BANQUET HALL**

BURLINGTON, N. C.

TUXEDOS

Sales and Rental Service

BLALOCKS

129 East Front Street

CONGRATULATIONS
from

Edwards & Williams
Architectural Designers

219 Bailey-Coble Building
BURLINGTON, N. C.

GILLIAM'S RADIO
and T.V. SERVICE

★

PHONE 6-2220
337 South Worth Street
BURLINGTON, NORTH CAROLINA

LEONE'S

THE HAIRSTYLE CENTER

●

Phone 6-3941

Bobby P. (after theatre date): But dear, what did you object to?
Ella Rae W.: Why, the idea of you bellowing "Author! Author!" at a Shakespearian drama.

MOORE-JONES, INC.
BURLINGTON, N. C.

G.E.T.V. HOTPOINT APPLIANCES Motorola T.V.
GOODYEAR TIRES

200 W. Davis Street

LESTER A. JESSUP
GENERAL CONTRACTOR

1808 Brown Avenue
BURLINGTON, NORTH CAROLINA

Phone 8153

MORTON'S
MORTON-MILLER, INC.

Ladies' Hosiery - Lingerie
Household Linens - Curtains
Draperies, Small House Furnishings,
Venetian Blinds, Window Shades,
Gifts, Draw Rods, Lamps

122-126 Maple Avenue

TRUITT'S STORE
MEATS *and*
GROCERIES

Phone 6-9602
GLEN RAVEN, N. C.

ALAMANCE LAUNDRY
and DRY CLEANERS

"Save a Day the Laundry Way"

Since 1918
DIAL 6-6381

REACH FOR

Sunbeam Bread

The Bread YOU NEED *for Energy!*

BAMBY BAKERS

BURLINGTON, N. C.

Hope W: What do you think would go well with my new purple and green shorts and knee socks?
Dale W: Hip boots!

Brock's Men's Shop
Jimmy Brock, Manager

THE YOUNG MEN'S STORE
Where You
MEET YOUR FRIENDS

"Styles of Today with a Touch of Tomorrow"

123 West Front Street
BURLINGTON, N. C.

Cor. Church and Ruffin Streets

Dial 6-6246

Jeffrey's Paint & Paper Co.
WHOLESALE AND RETAIL
Full Line of Paper, Painting Supplies, Artists' Supplies and Wall Paper
BURLINGTON, NORTH CAROLINA

TROLLINGER'S FLORISTS

Flowers for All Occasions

351-353 South Main Street
BURLINGTON, N. C.

Phone: Day 6-1668 Night 6-9057

BEST WISHES
from
STOP - SHOP SUPER MARKET

BOB MESSER, *Mgr.*

CHAS. J. DURHAM, JR. AGENCY

INSURANCE SERVICES
FIRE AUTO LIFE

Dial 6-7943 or 6-0488
303 Trollinger Street
BURLINGTON, NORTH CAROLINA

J. C. HARRIS LUMBER CO.

Manufacturers of
"HARRIS WINDOW UNIT"

BUILDING MATERIALS
SPECIAL MILLWORK
and
HARDWARE

701 S. Spring Street
BURLINGTON, N. C.
DIAL 6-9321

Beverly,
I have really enjoyed being one of your friends and I hope we will always be friends. I have enjoyed being in your classes this year and last year. You are a sweet and cute girl & you should go far in the old world. Love you always
Jon

Malone A. (proudly stroking his new jalopy): You wouldn't think it was second-hand would you?
Sonny B: No! I really thought you'd made it yourself.

CELANESE* CORPORATION of AMERICA

BURLINGTON, NORTH CAROLINA

*Reg. U. S. Pat. Off.

DEAN PATTERSON CONSTRUCTION CO.

Water - Sewer - Grading
Roads - Streets - Athletic Fields

Phone 6-6126 1150 S. Main Street
BURLINGTON, N. C.

M. W. CROWSON

All Classes of
INSURANCE TRANSACTED

219 E. Davis Street
Garrison Building
BURLINGTON, NORTH CAROLINA

STUBBINS FURNITURE STORE

Quality Furniture for Less

325-327 Trollinger Street
Phone 6-9649

FOSTER SHOE CO.

•

132 East Davis Street
BURLINGTON, NORTH CAROLINA

AUTO PARTS and ELECTRIC COMPANY

Church Street
BURLINGTON, N. C.

•

DIAL 4287 - 4288

Beverly,

So, it's ended now and in two weeks our high school career will be completely history. It will sure be good to get out of this place. But, even with a want to get out I have happy memories. I guess we worked on more plays than any other term. And even if we didn't always like ★ the "ole man" it was wonderful. Thanks for the from the bottom of my heart. This year I had a very, very good time. You are a beautiful, considerate girl that I will always remember. Good luck to you and Ronnie you'll make him a wonderful wife, or for that matter any man. And, I guess next would be the Senior Play, the Valiant. It was the best one of the three. You were great in it. Sorry I didn't get to give you a kiss at the end but Ronnie wouldn't take it so hot. Those practices and performances will always remain in my memory of happy days. So, to a sweet, beautiful girl with much, much love for everybody even if you were in fact period & ventilator.

Good Luck to you forever

Remember me,

Vic Durham

Cecil Y: Please change that ham and eggs I ordered to pork chops.
Waitress: The chef's too busy to do tricks right now.

SOUTHERN GRILL
"Food Thats Best"
111 South Main Street
BURLINGTON, N. C.

ATWATER MOTOR COMPANY
Authorized
Sales Service
Dealer
BURLINGTON, NORTH CAROLINA

WHEN YOU WANT FURNITURE
Be Sure and See the
Big-Footed Boys
at
CITY FURNITURE COMPANY

Woody Wilson's
Men's Shop
The Shop for Young Men
139 East Front Street
BURLINGTON, N. C.

ASHER-McADAMS DRUG CO.
PRESCRIPTION DRUGGISTS
Phone 6-9226 Trollinger Street
BURLINGTON, N. C.

Congratulations
THE JEWEL BOX
BURLINGTON, N. C.

Buddy T.: Who may marry many a wife and yet stay single all his life?
Dotty N.: A minister.

HOME FINANCE COMPANY

AUTO LOANS : FINANCING
REFINANCING

333 South Church Street
BURLINGTON, NORTH CAROLINA

E. B. WHITE, *Mgr.* Phone 6-7331

SPINKS SHOE SHOP

•

For the Best in
SHOE REPAIRING

•

313 South Worth Street

BEST WISHES

FROM

BURLINGTON PAINT and GLASS

PHONE 6-6341
834 S. Church Street

Pepsi-Cola Bottling Co.

Highway 70
DIAL 6-1273
BURLINGTON, N. C.

THE STATE THEATRE

Your Friendly
Independent Theatre

BURLINGTON, NORTH CAROLINA

Courtesy of
RICH & THOMPSON

FUNERAL SERVICE
AMBULANCE

DIAL 6-1622
BURLINGTON, N. C.

Beverly,
Stay just the same sweet, cute girl that you are and I know that you will find happiness in whatever you do. Remember the good times we had in sociology - economics with "Bradford".
Your friend always, John Hodgin

Miss Stone: Please be quiet! The people around you can't read.
Alita W: They ought to be ashamed—I could read when I was six.

ALAMANCE LUMBER COMPANY, INC.

"Building Materials of Every Description"

BURLINGTON, NORTH CAROLINA

R. E. BOONE

LAUNDRY -:- CLEANERS

Corner of Ruffin and Main Streets

DIAL 6-6226

BURLINGTON, NORTH CAROLINA

WARREN'S

306 South Main Street
DIAL 6-5650

BURLINGTON, N. C.

C. C. JOHNSON OIL COMPANY

1611 South Park Avenue
BURLINGTON, N. C.

Phone: 3912 Day
6-3469 Night

Esso Kerosene - Essoheat

SHERARD PHARMACY

1245 Webb Avenue

TWO REGISTERED PHARMACISTS

Free Delivery

Phone 4477

PEELE ELECTRICAL COMPANY, INC.

ELECTRICAL INSTALLATIONS

BURLINGTON, NORTH CAROLINA

1529 Webb Avenue DIAL 6-4441

Well, Beverly, you are at the top, as far as highschool is concerned, I am sure you will rank at the top in life. You are a grand girl and I am wishing you the very best of everything that life has in store for you. A Friend till the End.

Buddy Touchberry

Ann M: If the king sits on gold, who sits on silver?
Carol M: I don't know, who?
Ann: The Lone Ranger.

J. C. PENNEY, INC.

"A Nationwide Institution"

THE HOME OF VALUES

Custom Service on T.V. and Radio Receivers—Any Make—Any Model

CENTRAL TELEVISION CO.

Sales GENERAL ELECTRIC T.V. *Service*

1133 Webb Ave. Phone 5205
"At Midway" BURLINGTON, N. C.

Manufacturers
of
ESQUIRE SOCKS
and
SCHIAPARELLI STOCKINGS

★

STANDARD HOSIERY
MILLS, INC.
BURLINGTON, NORTH CAROLINA

HUEY'S BAR-B-Q
SLICED or CHOPPED

•

Highways
100 and 87 West
BURLINGTON, NORTH CAROLINA
6-4427 RALPH HUEY, *Mgr.*

APPLE MOTOR CO.
304 S. Church Street
Phone 8147
F. M. APPLE C. C. CARTER
BURLINGTON, NORTH CAROLINA
"The Best In Used Cars"

Lots of luck and happiness to a sweet classmate. God bless you through the years and lead you to success always. Pat Graves

Mr. Blanks: Tell me how many tons of coal were shipped out of the U. S. in any one year.
Larry G: 1492—none.

Beverly
So sad you are leaving us this year. I shall never forget those basketball games and cheerings. Best of luck.
Jerry Flanagan

The Somers-Pardue Agency, Inc.

Serving in
Real Estate - Mortgage Loans
Fire, Automobile, Casualty
and Title Insurance
BONDS and RENTALS

Members
EARL PARDUE GLENN MILLER
C. G. SOMERS

Office 431 South Spring Street
DIAL 6-2436
Opposite Post Office

Congratulations
from
GOLDMAN'S

Your Favorite Store
for
Ladies' Smart Shoes

TOWER
HOSIERY
MILLS

ALAMANCE BOOK & STATIONERY CO.
Across from Post Office

•

BOOKS
FOUNTAIN PENS
SCHOOL SUPPLIES
PORTABLE TYPEWRITERS

FAUCETTE COAL SALES COMPANY

KEROSENE FUEL OIL

Dial 6-0373

Beverly, After all these years of schooling, you finally come to an end. I hope your future years will be as happy as your high school years are. May God be with you always. Don Adams

Jane B: Nina drives like lightning doesn't she?
Barbara M: Yes, always striking trees.

BICK LONG MOTORS, INC.

DODGE—PLYMOUTH

Dodge Job-Rated Trucks

1258 S. Church Street — Phone 4221

BURLINGTON, NORTH CAROLINA

Wrenn-Wilson, Inc.

Men's Clothing

★

138 East Front Street
DIAL 6-4767

FRESH FRUITS &
VEGETABLES
FOR HEALTH

•

PATE-DAWSON
COMPANY
DISTRIBUTORS

North Main Street
BURLINGTON

Best Wishes to the Class of '55

CLAPP FURNITURE COMPANY

No. 1
139 East Davis Street
DIAL 6-2113

No. 2
703 East Davis Street
DIAL 7368

Dear Beverly,
I've enjoyed being in high school with you and I'll never forget you. I hope you have lots of success. Good luck George T.

Mrs. Winningham: Did you have a balanced diet in the cafeteria today?
Jane W: Yes, every bean weighed the same.

HALL'S HOBBYLAND

★

HOBBIES and TOYS TIGHTEN
the FAMILY CIRCLE

★

315 South Church Street

DIAL 8464 BURLINGTON, N. C.

Beverly,
I have enjoyed being in school with you. I'll always remember you as a friendly and pretty girl. Good luck
Thanks,
Bill Hicks

Burlington Owned
Sellars
DEPARTMENT STORE
Burlington Managed

May your life be as good as you're pretty and sweet.
SB

Best of Luck.
to you.

Gene L: I promise you the next time you contradict me, I'm going to kiss you.
Gray D: Oh, no, you're not!

SANDERS HOSIERY MILLS, INC.

•

Manufacturers

HOSIERY

BURLINGTON, NORTH CAROLINA

TAYLOR'S NEW & USED CARS

1357 South Church Street
DIAL 6-3300

BURLINGTON, NORTH CAROLINA

SKID'S DRIVE-IN

"Visit Us For Delicious Sandwiches and Drinks"

Highway 70

IDEAL DRY CLEANERS

315 Trollinger Street
211 Logan Street

ALAMANCE ELECTRIC SUPPLY CO., INC.

Contract Wiring and Retail Electric Supplies

Phone 6-2429
BURLINGTON, NORTH CAROLINA

FIRST FEDERAL SAVINGS AND LOAN ASSOCIATION

SPONSORS OF THRIFT SAVINGS AND HOME OWNERSHIP
Since 1914

Save — Have — Finance — Own
The First Federal Way

EACH ACCOUNT INSURED TO $10,000

114 W. Front Street DIAL 6-2418

The best of success to a neat, talented girl - Sylvia Smith Johnson

Nate T: You look sweet enough to eat.
Becky H: I do eat. Where shall we go?

Dura-Tred Hosiery Mills Company

INCORPORATED

Manufacturers of

MEN'S FANCY HALF HOSE

BURLINGTON, N. C.

"SKIP" BAYLOR

McMAHAN INSURANCE AGENCY, INC.

Bailey-Coble Building

BURLINGTON, NORTH CAROLINA

Phone 6-1411 219 Maple Avenue

ALAMANCE DRUG COMPANY

Accuracy
Purity
Service

Your New Rexall Store

Bailey-Coble Building
Opposite Post Office

RAY'S ESSO SERVICE

Phone 3710 S. Church St.

Across from
Walter M. Williams
High School

GAS, OIL, TIRES, BATTERIES
WASH *and* GREASE

Call For and Deliver

Manly Ray

Beverly, I wish you all the luck possible, along with success, happiness and pleasure. Be good and remember life has to offer. You deserve all that French and Typing. Sincerely, Larry Griffin

Lois I wish you luck and success to a sweet girl. I have enjoyed being in your study this year. Carter

Alvis R: What could be more sad than a man without a country?
Jimmy C: A country without a man.

CONGRATULATIONS
from

J. FRANK WALTON
PAINTING CONTRACTOR

Dial 6-5989
537 Tarleton Avenue

BURLINGTON, NORTH CAROLINA

CAROLINA BARBER SHOP

Six Specialized Barbers to Serve You

East Front Street · DIAL 6-1243

ALAMANCE RADIO *and* T.V. SERVICE

RCA TELEVISION
Sales and Service

MR. ALLEN GRAHAM, *Owner*
422 North Church Street
BURLINGTON, NORTH CAROLINA

CURRIN & HAY

Men's and Boys' Wear

BURLINGTON, N. C.

JENNINGS M. BRYAN
JENNINGS M. BRYAN, JR.

"Insurance That Protects"

Dial 7459

BURLINGTON, N. C.

ALAMANCE HOT WEINER LUNCH

200 West Front Street
DIAL 6-4746

REGAL DRY CLEANERS
1603 South Church Street

"Always Ready to Serve You"

DIAL 6-3742

L. E. STRANGE SELF-SERVICE

ATLANTIC GAS & OIL
GROCERIES : MEATS

Highway 54
BURLINGTON, N. C.

Beverly,
It has been a real pleasure knowing you these past two years. I have many wonderful memories of you and W. H. S. I hope you have unmeasured success in the years to come.
A fellow senior -
Pat Ferrell

Vickie T: I'd like a book, please.
Miss Stone: Do you want something light?
Vickie: It doesn't matter, I have my father's car outside.

HAZEL KNITTING MILLS, INC.
BURLINGTON, N. C.

HAZEL KNITTING MILLS
Radford Plant
RADFORD, VA.

WRIGHT-KNIT HOSIERY MILL
Home Office P. O. Box 1058
BURLINGTON, N. C.

BIG GUN SURPLUS
1010 Webb Avenue
BURLINGTON, N. C.

Army-Navy-Civilian Surplus

CAMPING AND SPORTING SUPPLIES
"The Best for Less"

PINE CHEMICAL, INC.
Janitors' Supplies

PHONE 3165
115 Johnson Street
BURLINGTON, N. C.

ELECTRIC MOTOR REPAIRS AND REWINDING
SMITH ELECTRIC REPAIR CO.
MOTORS BOUGHT AND SOLD

Phone: Day 2074 — Night 6-6879, 6-4790
129 East Ruffin St. : E. M. PENDERGRAPH, *Manager* : Burlington, N. C.

May 21, 1955

Beverly

It has been a real pleasure [illegible] to [illegible] have the [illegible] keep but it's [illegible] I'm one [illegible] again over to college. You have really [illegible] and [illegible] to see what because of your wonderful personality and sweet ways. The smile and [illegible] be the greatest I want to [illegible] wish the [illegible] have to this [illegible] of [illegible].

Beverly
I have enjoyed being on your study hall this year. I wish you the best of everything in the years to come.
A friend always
[illegible]

Man on bus: Whom do you think you're shoving?
Other man: I don't know; introduce yourself.

Congratulations

★

O. G. THOMPSON AND SONS CONTRACTORS

1504 N. Church Street
BURLINGTON, N.C.

MORRIS FUR COMPANY

240 Cross Street
PHONE 6-5934
BURLINGTON, NORTH CAROLINA

BASON & BASON

136 East Davis Street
BURLINGTON, NORTH CAROLINA

Ladies' Ready-to-Wear and Accessories

BEST WISHES

ASKEW STONE WORKS

1219 South Main Street
PHONE 6-5361
BURLINGTON, NORTH CAROLINA

PRINTING

WEBB PRINTING CO.

Dial 6-0363

PUBLICATIONS - COLOR WORK - BUSINESS AND SOCIAL FORMS

. . . at Reasonable Prices
417 N. Church Street

BURLINGTON DRUG CO.

Fast train, no brakes, lazy cow, beefsteaks.

J. Curry Isley & Sons
1216 Maple Avenue
Groceries, Meats, Fruits
Vegetables
Delivery Service
Phone 6-2103
BURLINGTON, NORTH CAROLINA

GUYES
Women's Apparel
327 South Main Street
BURLINGTON, NORTH CAROLINA
Dial 7465

BEST WISHES
from
MEDICAL CENTER PHARMACY

B. & L. HOSIERY CO., INC.
Full Fashioned Hosiery
P. O. Box 589 : Phone 6-7148
BURLINGTON, N. C.

GILLIAM TIRE CO.
647 South Church Street
GUARANTEED
ARMSTRONG (Rhino-Flex) TIRES
and
RECAPS
DIAL 9586

TOWN FINANCE CO.
PHONE 6-9180
116 West Andrews
BURLINGTON, N. C.

BURLINGTON CAB CO.
24 HOUR SERVICE
Same Prices At All Times
Dependable - Safe Drivers
1324 N. Mebane . . . 6-1624

MANN'S CUT RATE DRUG STORE
DIAL 6-4926
440 South Main Street
BURLINGTON, N. C.

If love is blind, and lovers can't see;
Then why the heck, don't someone love me?

BROWN'S HOSIERY MILLS, INC.

BURLINGTON, N. C.

GRAHAM MOTOR SALES Inc.

ROBERTSON GROCERY

Cameron Street
BURLINGTON, N. C.

OLD HICKORY SERVICE STATION

Corner Queen Ann and Graham Sts.
BURLINGTON, N. C.

TWIX-TEENS
JUNIORS
WOMENS

BURLINGTON, N. C.

Best Wishes

TIRE SALES, INC.

123 N. Main Street BURLINGTON, N. C.

I eat my peas with honey, I've done so all my life.
It makes my peas taste funny, but it keeps them on my knife!

FITCH BROTHERS

Men's Furnishings

R. Banks Fitch — Samuel A. Fitch
122 E. Davis — Phone 6-9472

BURLINGTON, N. C.

Congratulations

CAROLINA PAPER BOX COMPANY, INC.

Congratulations

HUMPTY-DUMPTY SUPER MARKET

505 N. Church Street
BURLINGTON, N. C.

TROLLINGER COAL and FUEL COMPANY

241 West Andrew Street
Phone 6-4111

Congratulations

BILL PRICE BUICK

INCORPORATED

Buick Block

BURLINGTON, N. C.

When Better Automobiles Are Built

BUICK

Will Build Them

Individual Photographs

by

DELMAR STUDIOS

Group Photographs

by

ED McCAULEY

BUILDERS of DREAMS

THE ANNUAL STAFF
and the
EDWARDS & BROUGHTON COMPANY
Cooperated to produce this Annual.

•

Finest Quality
Engraved Commencement Invitations
Engraved Visiting Cards
Engraved and Lithographed
DIPLOMAS
Write for Samples and Prices

•

EDWARDS & BROUGHTON COMPANY
Oldest, Largest, and Best Equipped
Printing, Lithographing and Engraving
Plant in North Carolina.
Established in 1871
RALEIGH, NORTH CAROLINA

Beverly,

AUTOGRAPHS

Gracious, I don't know where to begin. I could almost write a book. We have really had loads of fun this year. I have never in my life had so much fun as we did cheering this year. I am really going to miss it next year. Don't forget the good times that we had on all of our trips! Those times that we dated together were loads of fun. Remember Halloween and the several times that we went to games together. They were really good times, but I guess they are over because I could never date Mark the way that he is now.

Beverly I want to congratulate you on your engagement and wish both you and Ronnie all the luck and success possible. You certainly deserve it!

Lots of Love,
Ann Hogan

AUTOGRAPHS

Reserved

MAY MEMORIAL LIBRARY
7601 0091 218 422 6

EDWARDS & BROUGHTON CO.
RALEIGH
NORTH CAROLINA
KINGSKRAFT